

## Addendum No. 01

November 21, 2017

To all bidders for furnishing all labor and materials necessary and requires for constructing:

San Francisco Unified School District  
Rooftop Burnett Elem. School  
443 Burnett Ave.  
San Francisco, CA 94131  
DSA File #38-1 Appl. #01-116865

This addendum forms a part of the Contract Documents and modifies the original Bidding Documents dated August 2, 2017 as noted below. Acknowledge all addenda in the space provided on the Bid Form. Failure to do so may subject Bidder to disqualification.

**REVISIONS TO BIDDING REQUIREMENTS:**

N/A

**REVISIONS TO SPECIFICATIONS:**

1. 01 00 10- List of drawings. Delete the 'for reference only' in section 00 01 10 List of drawings associated with the Relocatable drawings. All drawings are part of the contract documents.

**REVISIONS TO DRAWINGS:****Architectural:**

1. AD1.1- Demolition Site Plan:
  - a. This contractor is to salvage the Dishwasher from the existing CASA relocatable and re-install in the new Portable 28-CASA. Provide all necessary plumbing and electrical connections for the installation adjacent to the existing sink.
2. A1.1- Enlarged Site Plans:
  - a. At Portable 28 – CASA, Impact's Type B Relocatables), contractor is to provide the following District Standard Toilet Accessories:
    - Paper Towel Dispenser- "Georgia Pacific" Model #59010 (Black)
    - Soap Dispenser- "Bobrick" Model B-2111
  - b. This contractor is responsible for the DPW "no street parking permit" for the delivery of the new relocatable classrooms.
  - c. This is to clarify that the sink casework as indicated on Impact sheet A1.6 (Type B) and associated plumbing shown on Impact sheet P0.0 is not in contract and provided by the District's relocatable manufacturer. See civil Addendum item #1 below.
  - d. This contractor is responsible to salvage all wall attached casework from the existing relocatables being demolished and re-install into the new relocatables per Owner direction. In addition, the contractor is to salvage and re-install clothes hook racks, fire extinguishers, clocks, and maps per Owner direction.
  - e. This contractor is responsible to provide cleaning services for the 7 existing relocatable classrooms and 1 toilet building prior to Substantial Completion at the direction of the Owner. The cleaning services are described in Appendix B of the Project Manual.

## **Civil**

1. CU101- Utility Plan
  - a. This is to clarify that all utility work to Portable 28 is the responsibility of THIS contract. The classroom sink plumbing at Portable 28 on Impact sheet P0.0 is the responsibility of the relocatable manufacturer. The final connections from the relocatable manufacturer's scope to the underground utilities shown on this sheet are the responsibility of THIS contract.
2. CD101- Demolition Plan
  - a. Demolition items- Note #33. Where tree pruning is noted, the contractor is to provide 30% limb removal for bidding purposes. The contractor is to review the exact extent with the Owner prior to pruning.

## **Electrical**

1. Sheet E0.1 General Notes, Symbols List and Abbreviations
  - a. Revise General Note #2 to include, “
2. Sheet E1.1 Demolition Site Plan
  - a. Add General Note #15- Remove, salvage, label classroom phones for reinstallation.
  - b. Where conduits are removed from existing pull cans, the contractor is to provide and install a new aluminum cover over the exposed holes in the pull can to provide a weather resistant cover. Seal as required. See attached sheet ADD1-E1.1 to clarify removal of existing conduit between (E) portables B202 and B203.
  - c. The contractor is to salvage the ceiling mounted Wireless Access Point (WAP) from the existing relocatables and re-connect as required to the new data system identified on sheet E1.2.
3. Sheet E2.1 New Portables Electrical Floor Plan
  - a. Sheet Note #7- This contractor is responsible to install the phone salvaged from the existing portables (see note above) at the telephone outlets noted in sheet note #7. Contractor to verify complete operation.
  - b. Sheet Note #5- This contractor is responsible to install the salvaged short throw projectors from the existing relocatables at these locations (refer to E1.1, sheet note 13). Provide backing per Architect.
  - c. Sheet Note #4- Change this note to read, “(N) IDF. Contractor to coordinate the exact location with the Architect and Owner.”
  - d. Sheet Note #29- Change this note to read, “Relocate (E) Security panel. Contractor to coordinate the exact location with the Architect and Owner.”
4. Sheet E3.1 Single Line Diagram
  - a. This is to clarify that this contractor is responsible for all coordination and scheduling of Work with SFPUC and PG&E as noted on this sheet. The project notification no. is 113050284 and the project manager order no. is 43059786. The address for SFPUC is 525 Golden Gate Ave., 7<sup>th</sup> Floor, SF, Ca. 94102. Their contact information is as follows:

Bhaskar Goswami  
[bgoswami@sfgwater.org](mailto:bgoswami@sfgwater.org)  
P: 415-554-3135

Supervisor:  
Akbar Lashanlo  
[alashanlo@sfgwater.org](mailto:alashanlo@sfgwater.org)  
P: 415-554-2423

**END OF ADDENDUM**

SEAL



PROJECT  
Rooftop Burnett Elementary  
School - 2018 Relocatable  
Replacement

443 Burnett Avenue  
San Francisco, CA 94131

DATE:  
PROJECT NO: 016344

AGENCY  
FILE NO. 38-1

IDENTIFICATION STAMP DIV. OF THE STATE ARCHITECT		
<b>01-116865</b>		
AC _____	FLS _____	SS _____
DATE _____		

REF TITLE  
PARTIAL DEMOLITION SITE PLA

REF SHT	REVISION	DWG
E1.1	1	AD1-E1.1

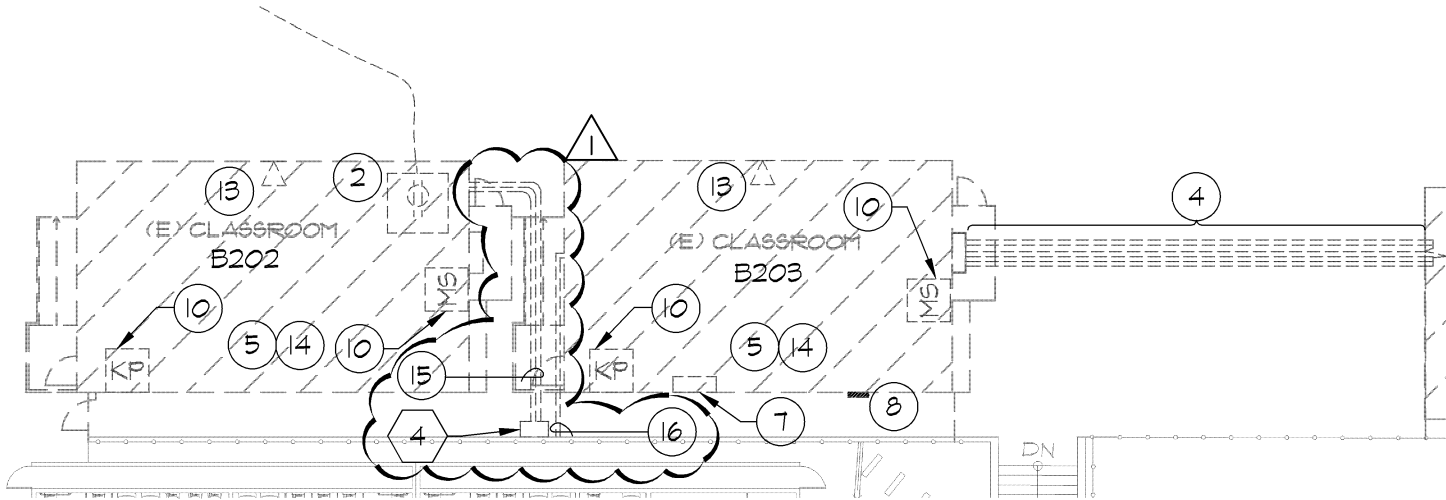

# 1 PARTIAL DEMOLITION SITE PLAN

E1.1 SCALE: 1"=20'-0"

## PARTIAL DEMOLITION SHEET NOTES:

- 15 (E) CANOPY CONDUIT TO BE DEMOLISHED.
- 16 (E) CONDUIT TO BE DEMOLISHED. CAP CONDUIT AT ENTRANCE TO (E) MODULAR RESTROOM BUILDING.

## PARTIAL SHEET NOTES:

- 4 (E) PULLCAN ON MODULAR BUILDING TO REMAIN. CONTRACTOR TO PATCH PULLCAN AS REQUIRED AFTER DEMO OF (E) CONDUITS.