

---

SAN FRANCISCO UNIFIED SCHOOL DISTRICT  
FACILITIES DESIGN & CONSTRUCTION

**Telecommunication System and Data Infrastructure Replacement  
834 Toland Street**

---

**ADDENDUM NO. 1**

**PROJECT:** Buildings and Grounds Department  
834 Toland Street  
San Francisco, 94124

**DATE:** 28 August 2015

**OWNER:** San Francisco Unified School District  
135 Van Ness Avenue  
San Francisco, CA 94103

**DSA FILE NO.:** N/A

**DSA APP. NO.:** N/A

Notice is hereby given to all prospective bidders that plans and specifications on the subject project are modified as hereinafter set forth. This Addendum shall be attached to and form a part of the plans and specifications. All bidders must acknowledge receipt of this addendum on the Bid Form. In case of difference with previous addenda or communications, this addendum takes precedence.

It is the responsibility of all bidders to notify all subcontractors from whom they request bids and from whom they accept bids of all changes contained in this addendum.

**MAKE REVISIONS TO THE DRAWINGS LISTED BELOW:**

**Drawing T101:**

1. Omit Note #27 on the floor plan.
2. Omit Note #28 on the floor plan.
3. Sheet Note #7, omit reference to new painting, new painting and touch up is removed from the scope of work.
4. Sheet Note #8, omit reference to new painting, new painting and touch up is removed from the scope of work.

**Drawing T102:**

1. Conduit sleeves shown in MPOE/MDF Room should be on new floor plan and not noted on the existing floor plan as shown.

**Drawing T200:**

1. Omit Note #27 on the floor plan.
2. Omit Note #28 on the floor plan.
3. Conduit sleeves shown in MPOE/MDF Room should be on new floor plan and not noted on the existing floor plan as shown.

**Drawing T202:**

1. This Addendum issues SK1T202 which adds a set of outlets in the office as indicated by the bubbled area.

**END OF ADDENDUM ITEMS**

**ATTACHMENTS: SK1T202**

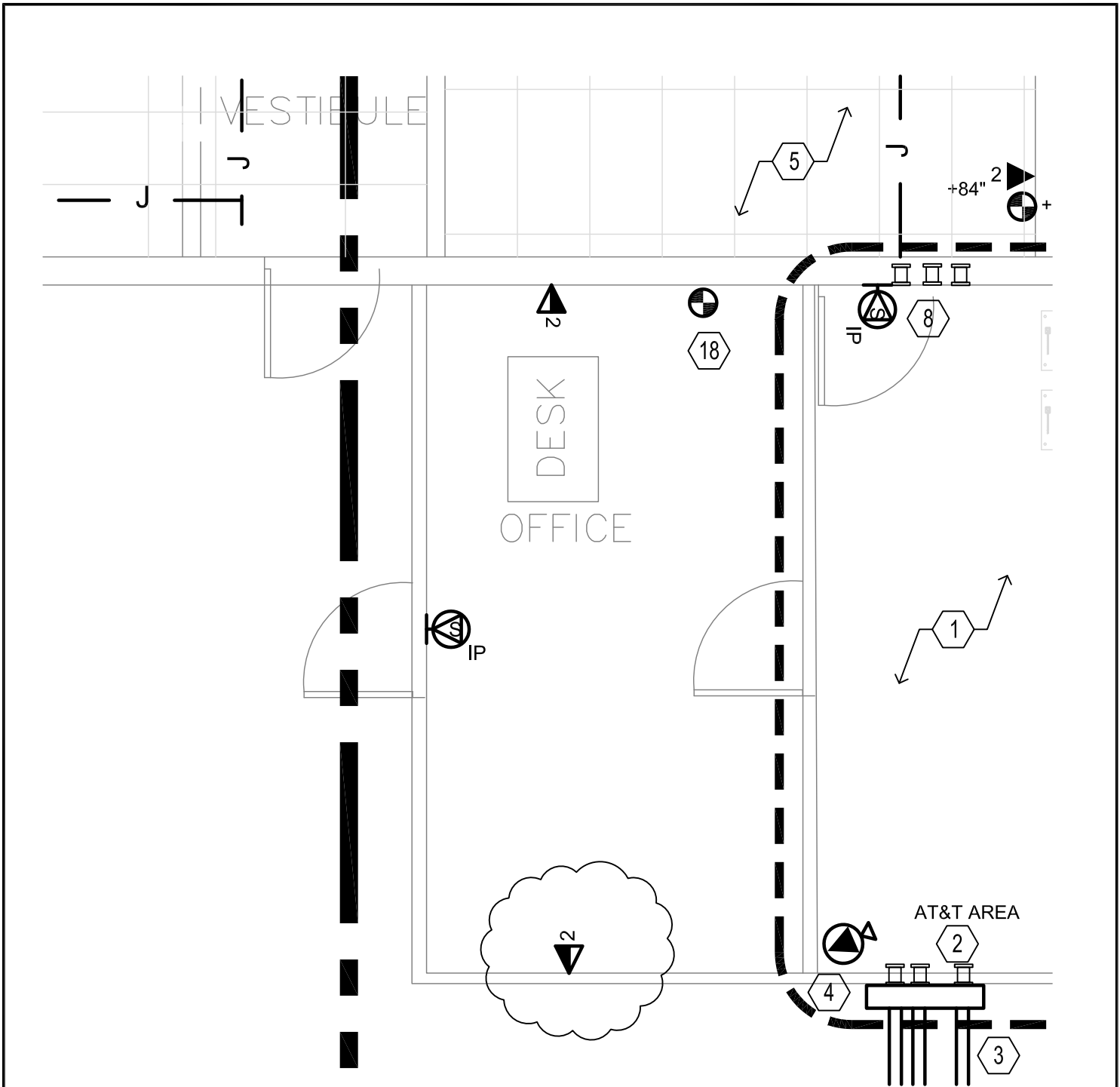

1  
SK1T202

# PARTIAL FLOOR PLAN - TELECOMMUNICATIONS

SCALE: 1/4" = 1' 0" APPROXIMATE

REFERENCE DETAIL:

<h2>T202 PARTIAL FLOOR PLAN</h2>		SCALE AS SHOWN	SITE NO.
 <b>SFUSD</b> SAN FRANCISCO PUBLIC SCHOOLS	<b>FACILITIES DESIGN &amp; CONSTRUCTION</b> <small>135 Van Ness Avenue San Francisco, California 94102 TEL: (415) 355-6979 FAX (415) 355-6988</small>	PROJECT Buildings and Grounds  ADDRESS 834 Toland Street	DATE 08/28/15 S.F.U.S.D. PROJECT NUMBER 11767
	<h1>SK1 T202</h1>		SHEET NUMBER <h1>SK1 T202</h1>