SAN FRANCISCO UNIFIED SCHOOL DISTRICT
FACILITIES DESIGN AND CONSTRUCTION

ADDENDUM NO. 1

PROJECT: Bret Harte E.S. Interior Improvements **DATE:** April 1, 2013
1035 Gilman Avenue, S.F. 94124

OWNER: San Francisco Unified School District **DSA FILE NO.:** N/A
135 Van Ness Avenue
San Francisco, CA 94102 **DSA APP. NO.:** N/A

Notice is hereby given to all prospective bidders that plans and specifications on the subject project are modified as hereinafter set forth. This Addendum shall be attached to and form a part of the plans and specifications. All bidders must acknowledge receipt of this addendum on the Bid Form. In case of difference with previous addenda or communications, this addendum takes precedence.

It is the responsibility of all bidders to notify all subcontractors from whom they request bids and from whom they accept bids of all changes contained in this addendum.

DRAWINGS

1. Item No. AD1-1

Reference: DRAWING A2, BUILDING A PARTIAL LOWER FLOOR PLAN
Description: Change Interior Finish Paint Key from 'IF-0' to read 'IF-3' in Workroom 014. Refer to drawing AD1-SK1.

2. Item No. AD1-2

Reference: DRAWING A6, BUILDING B FLOOR PLAN
Description: Add two wood cubicles in Classroom 210. One unit shall be 40" wide per detail 3/A9. The 2nd unit shall be 28" wide without a vertical divider per detail 3/A9, similar. Refer to drawing AD1-SK2.

3. Item No. AD1-3

Reference: DRAWING A6, BUILDING B FLOOR PLAN
Description: Add two wood cubicles in Classroom 202. Each unit shall be 48" wide per detail 3/A9. Refer to drawing AD1-SK3.

4. Item No. AD1-4

Reference: DRAWING A6, BUILDING B FLOOR PLAN
Description: Add two wood cubicles in Classroom 204. Each unit shall be 48" wide per detail 3/A9. Refer to drawing AD1-SK3.

5. Item No. AD1-5

Reference: DRAWING A9, DOOR SCHEDULE AND DETAILS
Description: Revise detail 3/A9 to have one vertical divider per drawing AD1-SK4.

END OF ADDENDUM ITEMS

ATTACHMENTS:

Drawings:

AD1-SK1	1 Page
AD1-SK2	1 Page
AD1-SK3	1 Page
AD1-SK4	1 Page

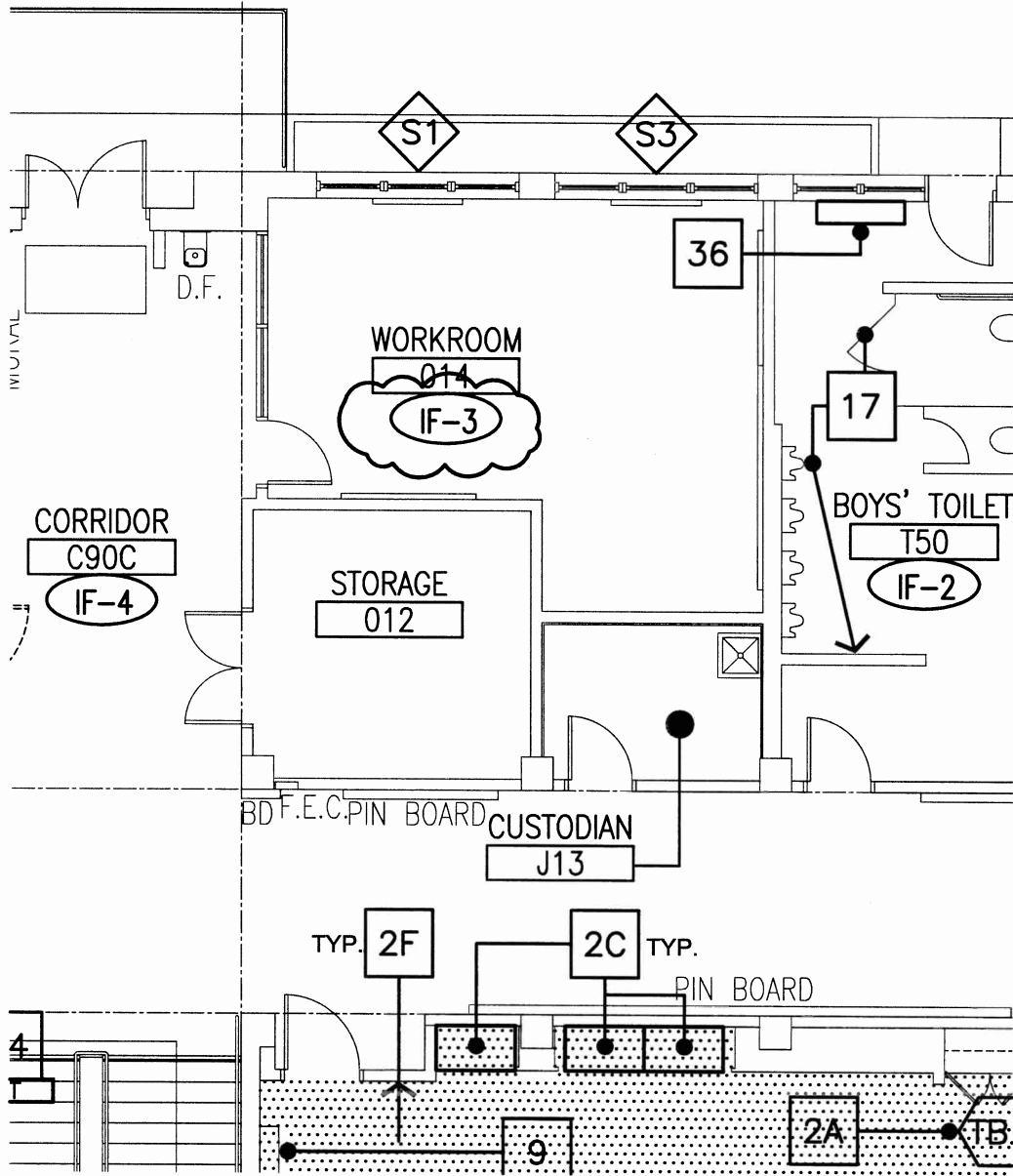

REFERENCE DETAIL: 1/A2

BLDG A PARTIAL LOWER FLOOR PLAN

SCALE
 1/8" = 1'-0"

SITE NO.
 453

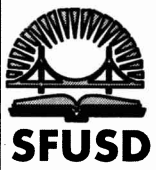

FACILITIES DESIGN & CONSTRUCTION
 135 Van Ness Avenue
 San Francisco, California 94102
 TEL. (415) 355-6979
 FAX (415) 355-6988

PROJECT Bret Harte E. S. Interior Improvements
 ADDRESS 1035 Gilman Avenue San Francisco, CA 94124

DATE 04/01/2013
 S.F.U.S.D. PROJECT NUMBER 11588

SHEET NUMBER
SK1

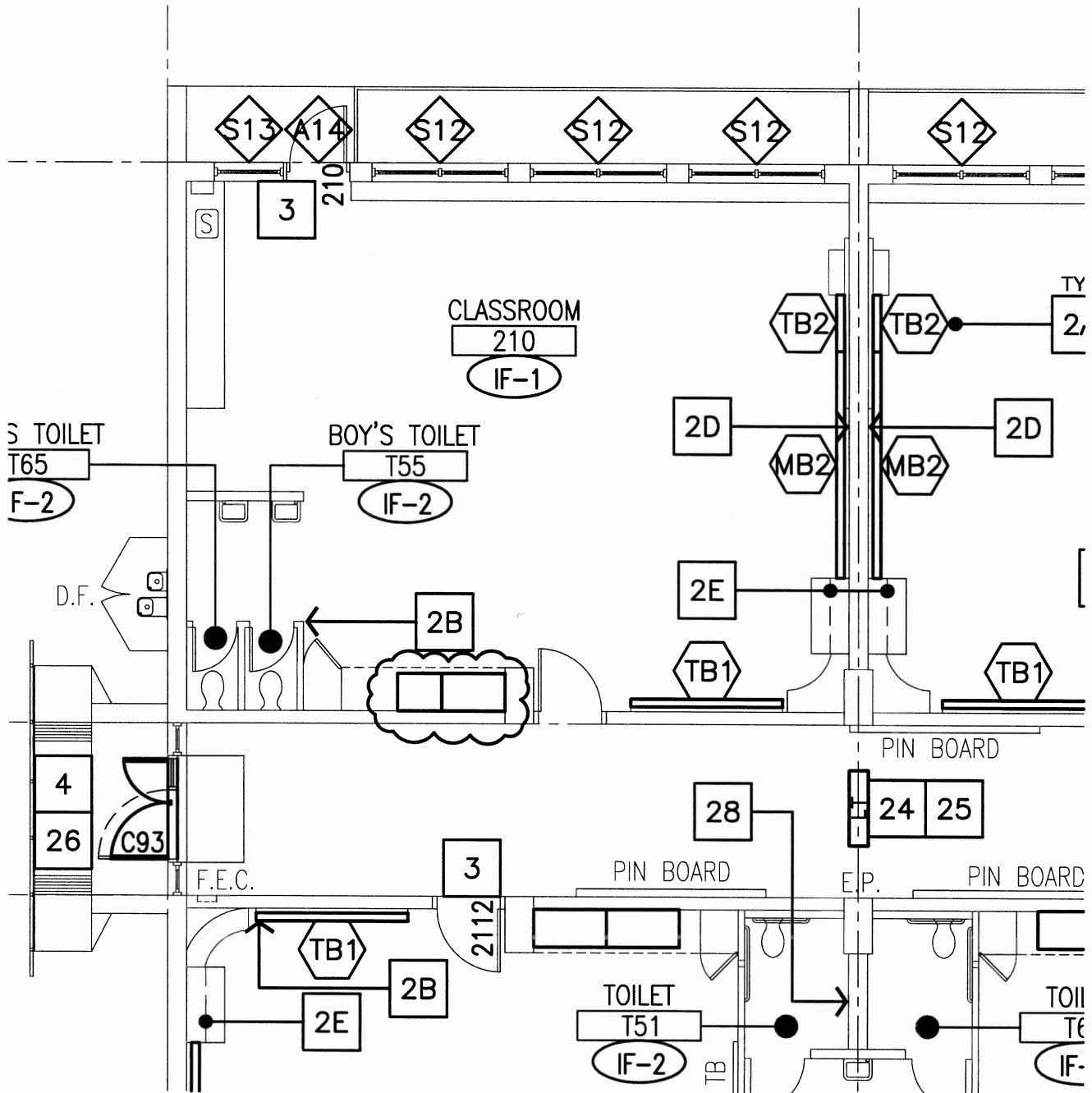

REFERENCE DETAIL: 1/A6

BUILDING B FLOOR PLAN

SCALE
 1/8" = 1'-0"

SITE NO.
 453



SFUSD SAN FRANCISCO PUBLIC SCHOOLS

FACILITIES DESIGN & CONSTRUCTION

135 Van Ness Avenue
 San Francisco, California 94102
 TEL. (415) 355-6979
 FAX (415) 355-6988

PROJECT Bret Harte E. S. Interior Improvements
 ADDRESS 1035 Gilman Avenue San Francisco, CA 94124

DATE 04/01/2013
 S.F.U.S.D. PROJECT NUMBER 11588

SHEET NUMBER

SK2

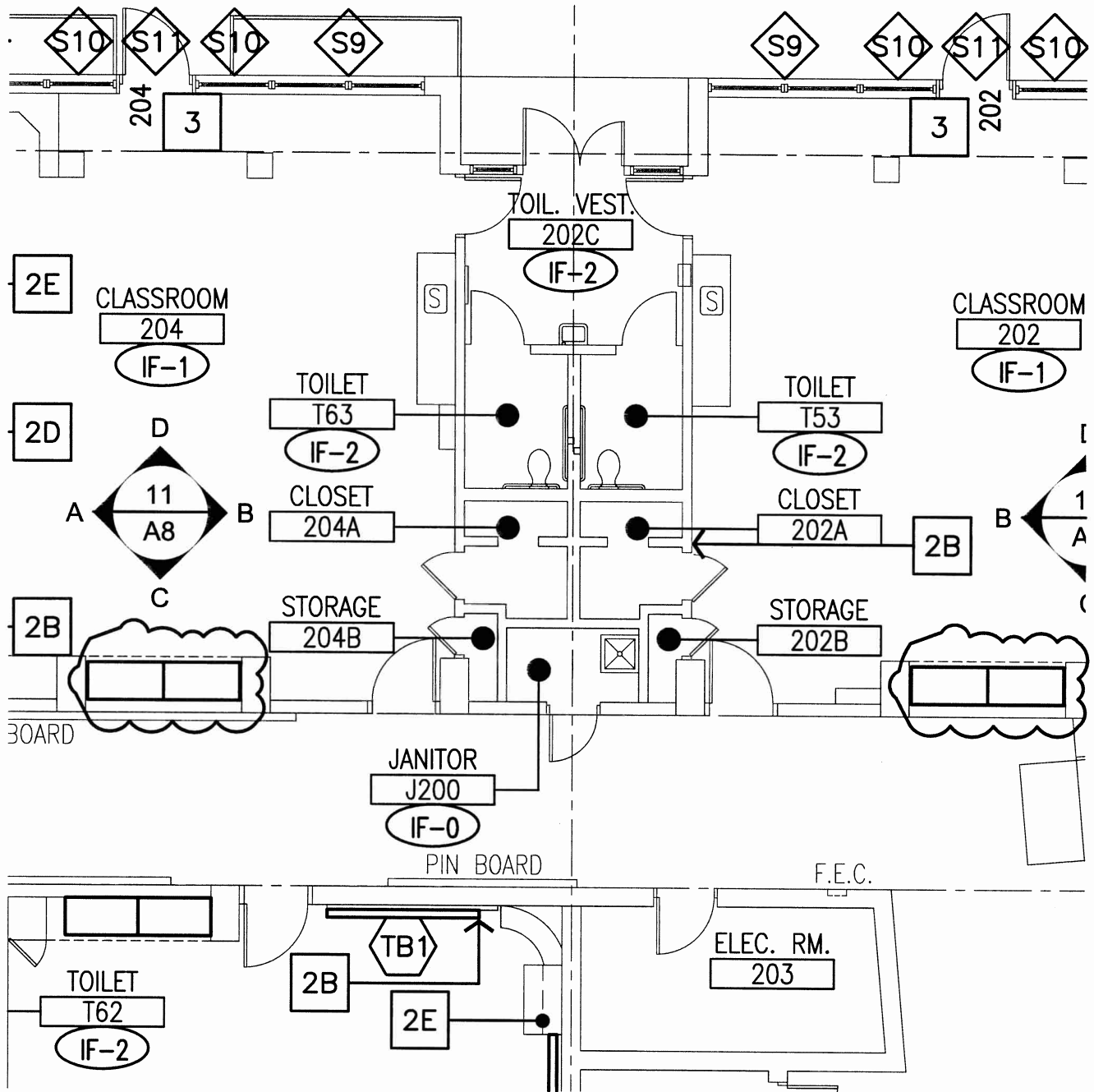

REFERENCE DETAIL: 1/A6

BUILDING B FLOOR PLAN

SCALE
 1/8" = 1'-0"

SITE NO.
 453



**SAN FRANCISCO
 PUBLIC SCHOOLS**

**FACILITIES
 DESIGN &
 CONSTRUCTION**

135 Van Ness Avenue
 San Francisco, California 94102
 TEL. (415) 355-6979
 FAX (415) 355-6988

PROJECT Bret Harte E. S.
 Interior Improvements
 ADDRESS 1035 Gilman Avenue
 San Francisco, CA 94124

DATE 04/01/2013
 S.F.U.S.D.
 PROJECT NUMBER 11588

SHEET NUMBER

SK3

FILE No. N/A
 DSA APPL. No. N/A

4'-0", FIELD VERIFY THAT IT FITS
 INSIDE WARDROBES

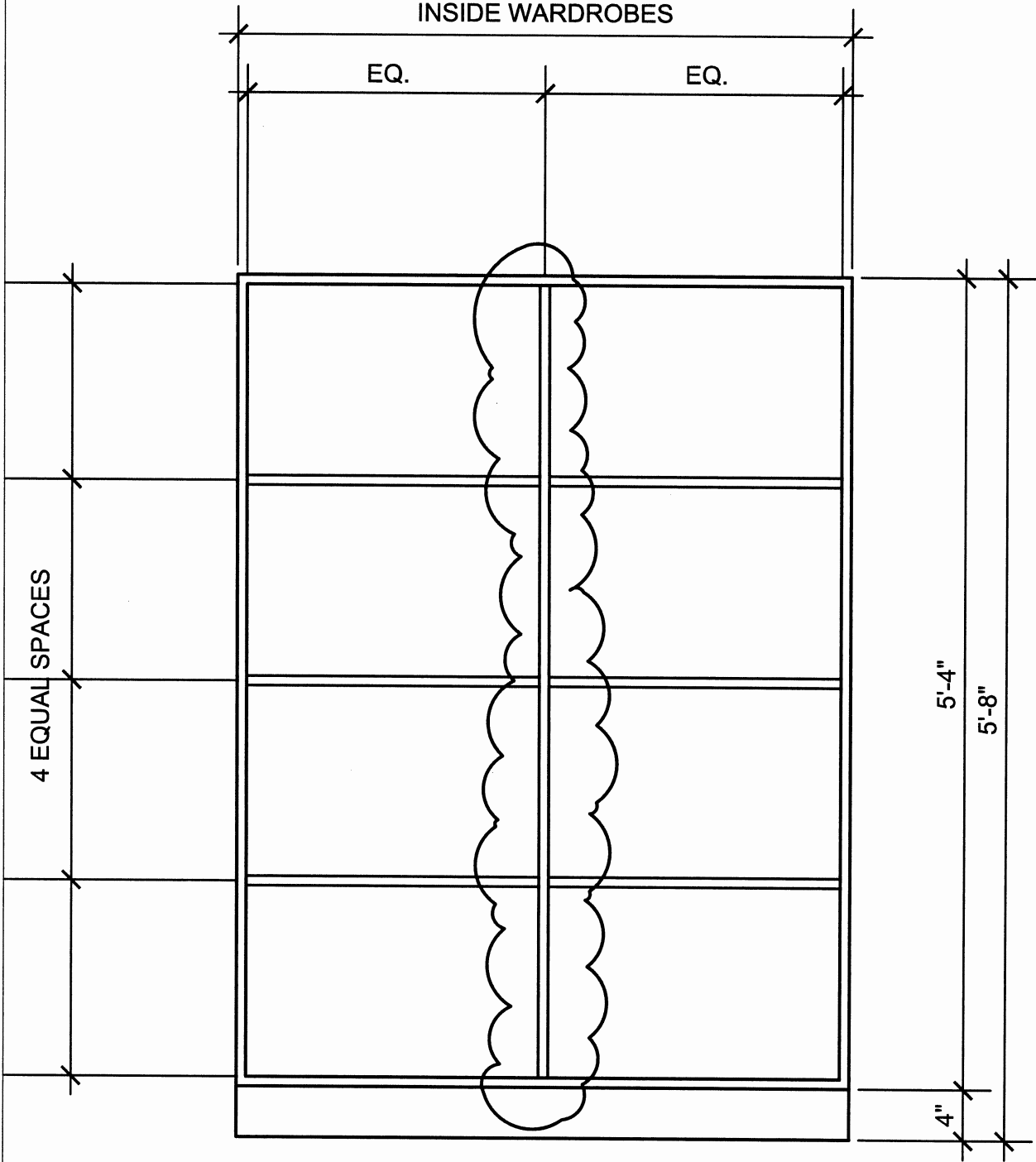

CUBICLE CASEWORK IN BLDG 'A' WARDROBE

REFERENCE DETAIL: 3/A9

WOOD CUBICLES IN WARDROBES

SCALE
 1" = 1'-0"

SITE NO.
 453



**FACILITIES
 DESIGN &
 CONSTRUCTION**

135 Van Ness Avenue
 San Francisco, California 94102
 TEL. (415) 355-6979
 FAX (415) 355-6988

PROJECT Bret Harte E. S.
 Interior Improvements

ADDRESS 1035 Gilman Avenue
 San Francisco, CA 94124

DATE 04/01/2013
 S.F.U.S.D.
 PROJECT NUMBER 11588

SHEET NUMBER

SK4