

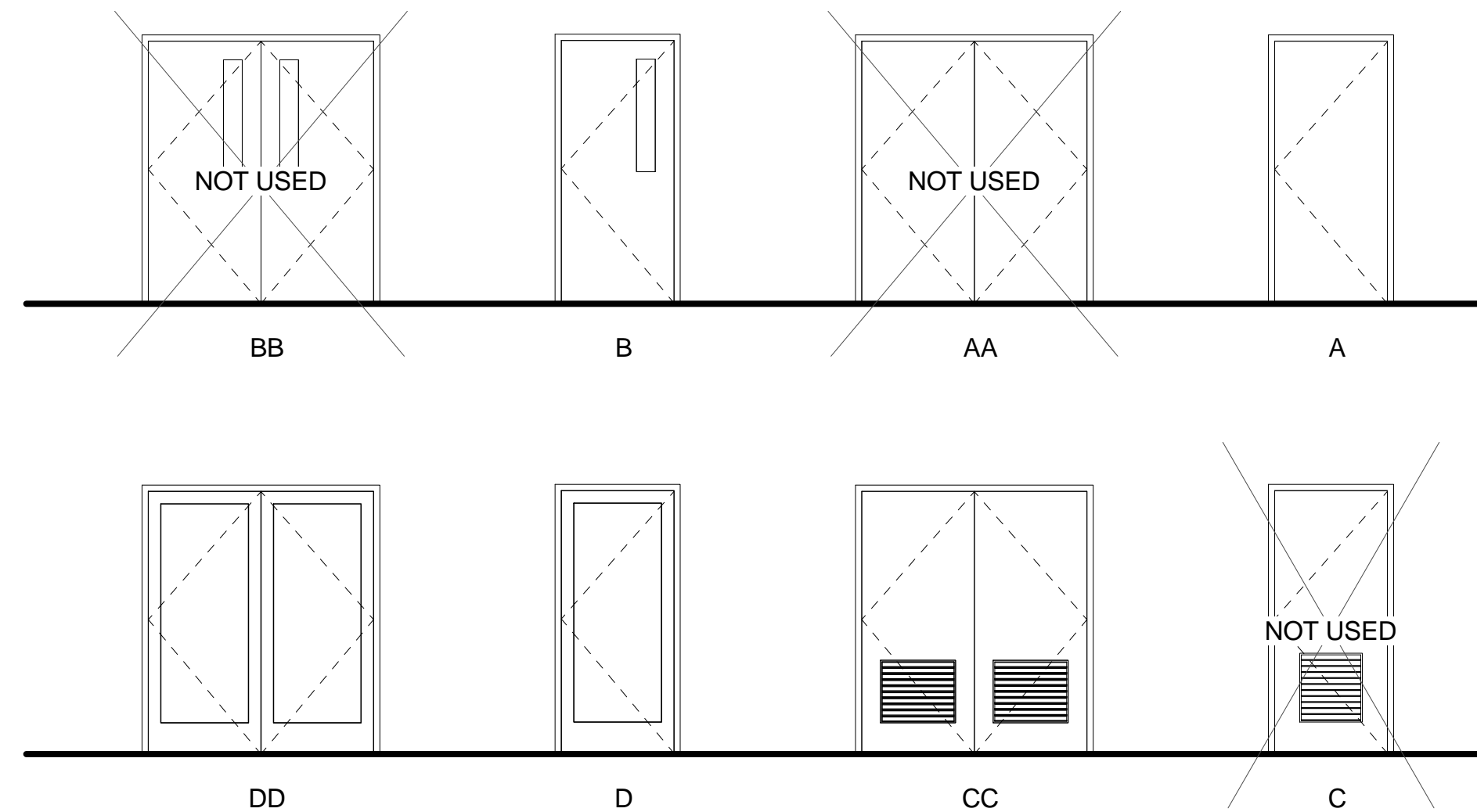

DOOR SCHEDULE														
ROOM #	DOOR #	DOOR						FRAME				IDENTIFICATION DEVICE (A561)	COMMENTS	
		SIZE		TYPE	MATERIAL	FINISH	LABEL	PH	MATERIAL	FINISH	DETAILS (A521)			
WIDTH	HEIGHT	HEAD	JAMB								THRESHOLD			
1.05	1	3'-0"	7'-0"	B	WOOD	S-1				HM				
1.07	1	3'-0"	7'-0"	CC	WOOD	S-1				HM				
1.08	2	3'-0"	7'-0"	A	WOOD	S-1				HM				
1.08	1	3'-0"	7'-0"	A	WOOD	S-1				HM				
1.09	1	3'-0"	7'-0"	A	WOOD	S-1				HM				
1.10	1	3'-0"	7'-0"	CC	WOOD	S-1				HM				
1.12	2	3'-0"	7'-0"	A	WOOD	S-1				HM				
1.12	1	3'-0"	7'-0"	D	AL	A-1				PH	AL			
1.13	1	6'-0"	7'-0"	DD	AL	A-1				PH	AL			



DOOR SCHEDULE NOTES

- GENERAL NOTES:**
- PROVIDE FIRE RESISTIVE GLAZING WHERE FIRE RATING IS REQUIRED. FIRE RATED GLASS WILL HAVE MAX. AREA OF 100 SQUARE INCHES.
 - MAXIMUM EFFORT TO OPERATE EXTERIOR DOORS IS 5 LBS.
 - NON RATED GLAZING TO BE 1/4" TEMPERED.
 - ADJUST OPENING FORCE OF THE DOOR TO 5 LB.
 - DOOR LOCATIONS AND CLEARANCES - SEE:  
 - DOOR FINISH TO BE SEMI-GLOSS
 - OPERATBLE FLOOR HARDWARE PARTS SHALL BE POSITIONED AT MINIMUM OF 34" AND MAXIMUM OF 44" ABOVE THE FINISH FLOOR OR GROUND

DOOR SCHEDULE LEGEND

- MATERIAL**
- HM HOLLOW METAL
 - AL ALUMINUM
 - SS STAINLESS STEEL
 - MTL METAL
 - CL CHAINLINK
 - SCW SOLID CORE WOOD
 - FR FIRE RESIST. GLAZING
 - T TEMPERED GLAZING
- FINISH**
- P-1 PAINT (SEMI-GLOSS)
 - PC-1 POWER-COATED
 - A-1 CLEAR ANODIZED
 - S-1 STAINED WOOD



FACILITIES DESIGN & CONSTRUCTION

135 Van Ness Avenue
San Francisco, California 94102
Tel (415) 355-6979
Fax (415) 355-6988

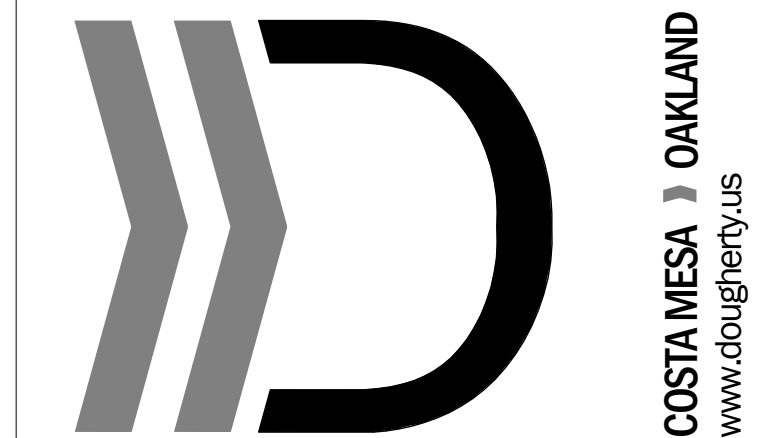
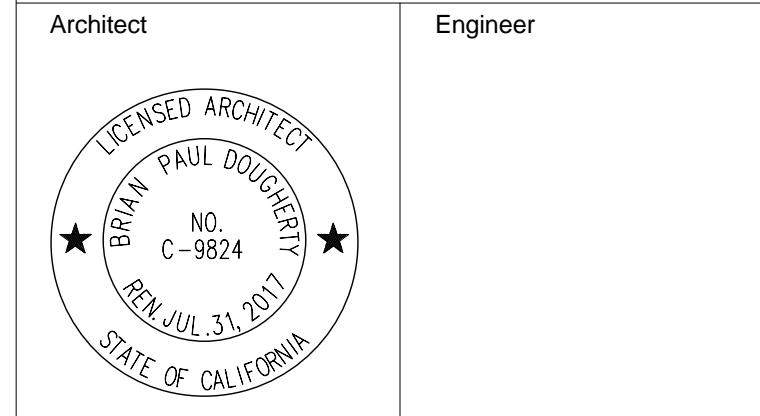

SF COMMUNITY SCHOOL

125 Excelsior Avenue
San Francisco, CA 94112

Date	No.	Revisions
3/24/17	1	ADDENDUM 1

LIBRARY AND SCHOOL OFFICE BUILDING

Approvals

FILE NUMBER: _____

DIVISION OF THE STATE ARCHITECT

ACS: _____ FLS: _____ SSS: _____

Date: _____

DOOR SCHEDULE AND WINDOW SCHEDULE

SHEET NO. A013		JOB NO. 21617	
OF SHEETS			
DATE 02/07/2017	DRAFTER YI	CHECKED BY SP	SITE NO. 493
SCALE AS NOTED		S.F.U.S.D. PROJECT NO. 11863	

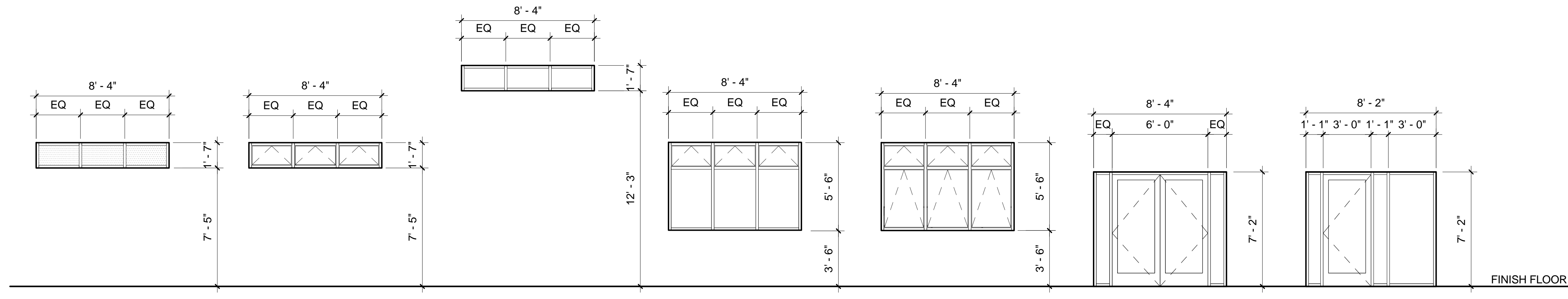

WINDOW SCHEDULE NOTES

- GENERAL NOTES:**
- WINDOW SCHEDULE DIMENSIONS INDICATE FRAME DIMENSIONS. CONTRACTOR IS TO FIELD VERIFY AND MEASURE ALL OPENINGS PRIOR TO FABRICATION.
 - ALL GLAZING TO BE TEMPERED, U.N.O.
 - PROVIDE SECURITY SCREEN ON ALL GLAZING ON MIN UP TO 10'-0". REFER TO ELEVATIONS.
 - PROVIDE SAFETY GLAZING AT LOCATIONS AS FOLLOWS: AT VISION WINDOW ON DOORS, GLAZING ADJACENT TO DOORS WITHIN A 24", & BOTTOM EXPOSED EDGE OF THE GLAZING LESS THAN 60" ABOVE THE WALKING SURFACE PER CBC 2406.3
 - PROVIDE FIRE RESISTIVE GLAZING WHERE FIRE RATING IS REQUIRED. ALL FIRE RATED GLASS WILL HAVE MAX. AREA OF 100 SQUARE INCHES
 - FIRE RESISTANCE RATED GLAZING ASSEMBLIES SHALL MEET ASTM E119 OR UL263 AND NFPA 252, UL10B, OR UL10C IN ACCORDANCE WITH TABLE 716.5.

WINDOW/FRAME
P-1 - PAINT (SEMI-GLOSS)
A-1 - CLEAR ANODIZED FINISH

ABBREVIATIONS
HM - HOLLOW METAL
ALUM - ALUMINUM

WINDOW NOTES

- ALL EXTERIOR GLAZING TO RECEIVE ROLLING SHADE, TYP. U.N.O.
- ALL ROLLING SHADE TO BE MOUNTED AT 9'-11" A.F.F., U.N.O. PROVIDE MANUAL SHADE BELOW 10 FEET, TYP. PROVIDE MOTORIZED SHADES ABOVE 9'-11", TYP.

GLAZING LEGEND

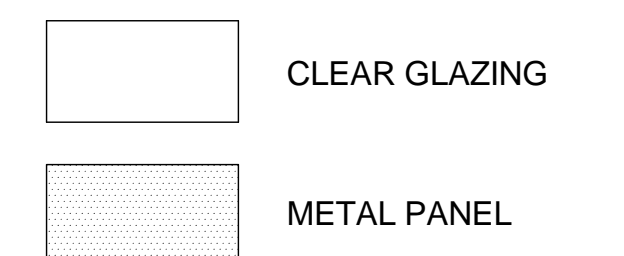

FACILITIES DESIGN & CONSTRUCTION

135 Van Ness Avenue
San Francisco, California 94102
Tel (415) 355-6979
Fax (415) 355-6988

Architect Engineer

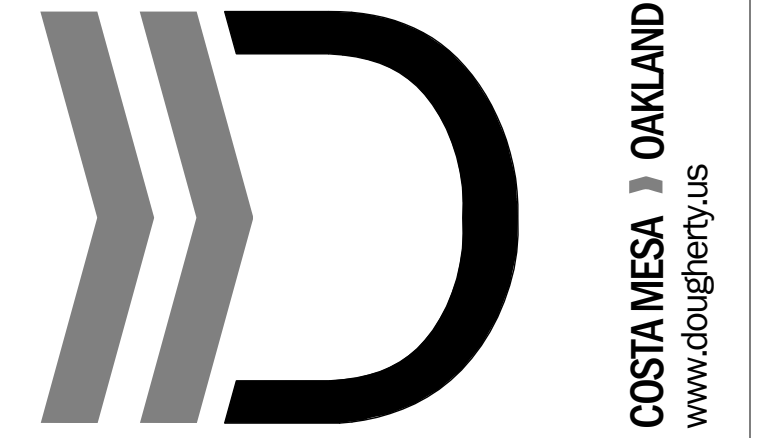
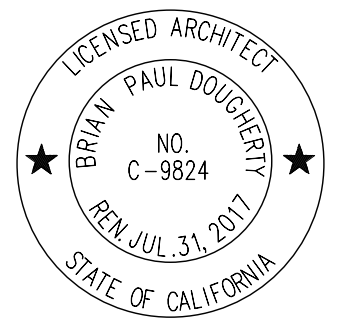

Dougherty

School Name and Address
SF COMMUNITY SCHOOL
125 Excelsior Avenue
San Francisco, CA 94112

Date	No.	Revisions
3/24/17	1	ADDENDUM 1

Project Name
LIBRARY AND SCHOOL OFFICE BUILDING

Approvals

FILE NUMBER:
DIVISION OF THE STATE ARCHITECT

ACS: _____ FLS: _____ SSS: _____
Date: _____

DRAWING TITLE
EXTERIOR ELEVATIONS

SHEET NO. A201		JOB. NO. 21617	
OF		SHEETS	
DATE 02/07/2017	DRAFTER YI	CHECKED BY SP	SITE NO. 493
SCALE		S.F.U.S.D. PROJECT NO.	
AS NOTED		11863	

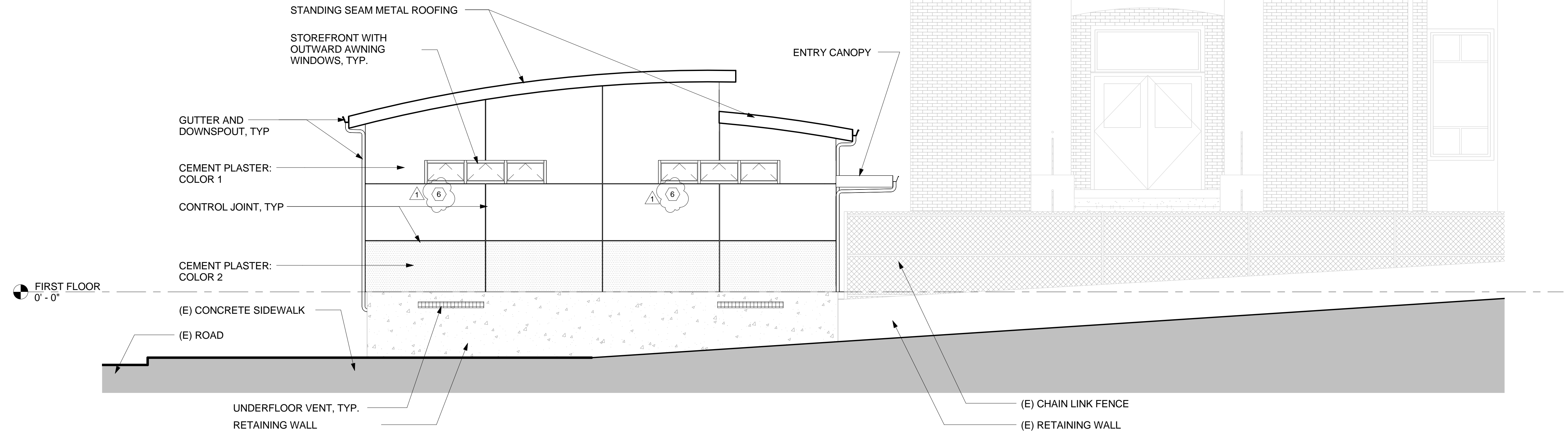

NORTH ELEVATION A3
1/4" = 1'-0"

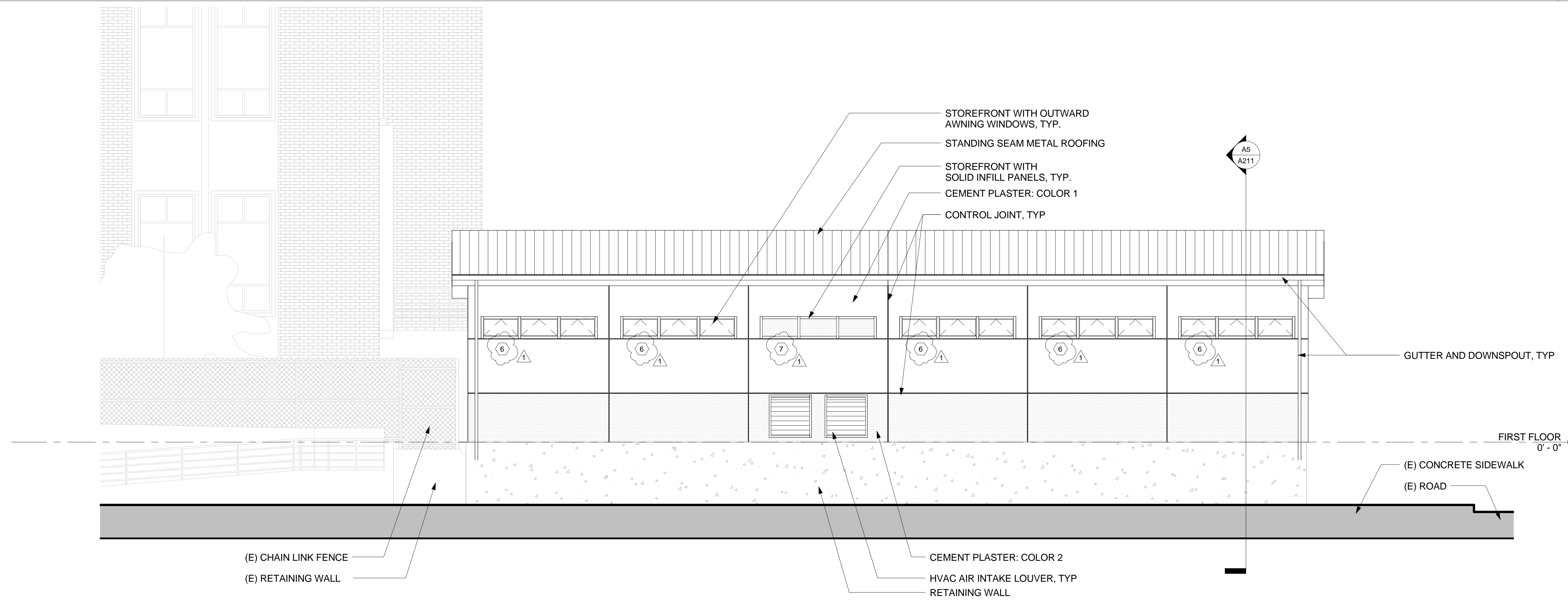

WEST ELEVATION A5
1/4" = 1'-0"

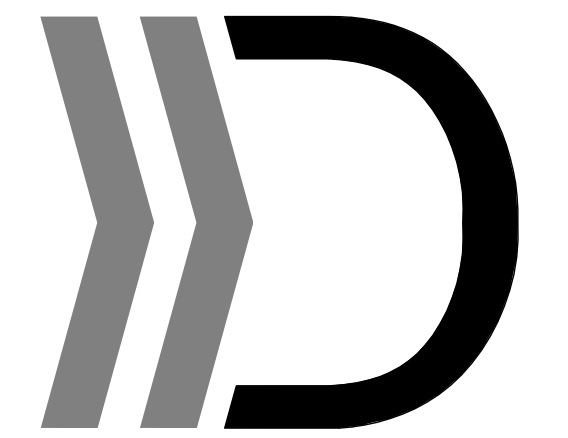
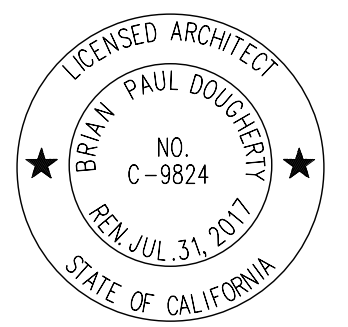

COSTA MESA OAKLAND
www.dougherty.us

Dougherty

School Name and Address
SF COMMUNITY SCHOOL
125 Excelsior Avenue
San Francisco, CA 94112

Date	No.	Revisions
3/24/17	1	ADDENDUM 1

Project Name
LIBRARY AND SCHOOL OFFICE BUILDING

Approvals

FILE NUMBER:
DIVISION OF THE STATE ARCHITECT

ACS: _____ FLS: _____ SSS: _____
Date: _____

DRAWING TITLE
EXTERIOR ELEVATIONS

SHEET NO. A202	JOB. NO. 21617
OF SHEETS	
DATE 02/07/2017	DRAFTER YI
CHECKED BY SP	SITE NO. 493
SCALE AS NOTED	S.F.U.S.D. PROJECT NO. 11863

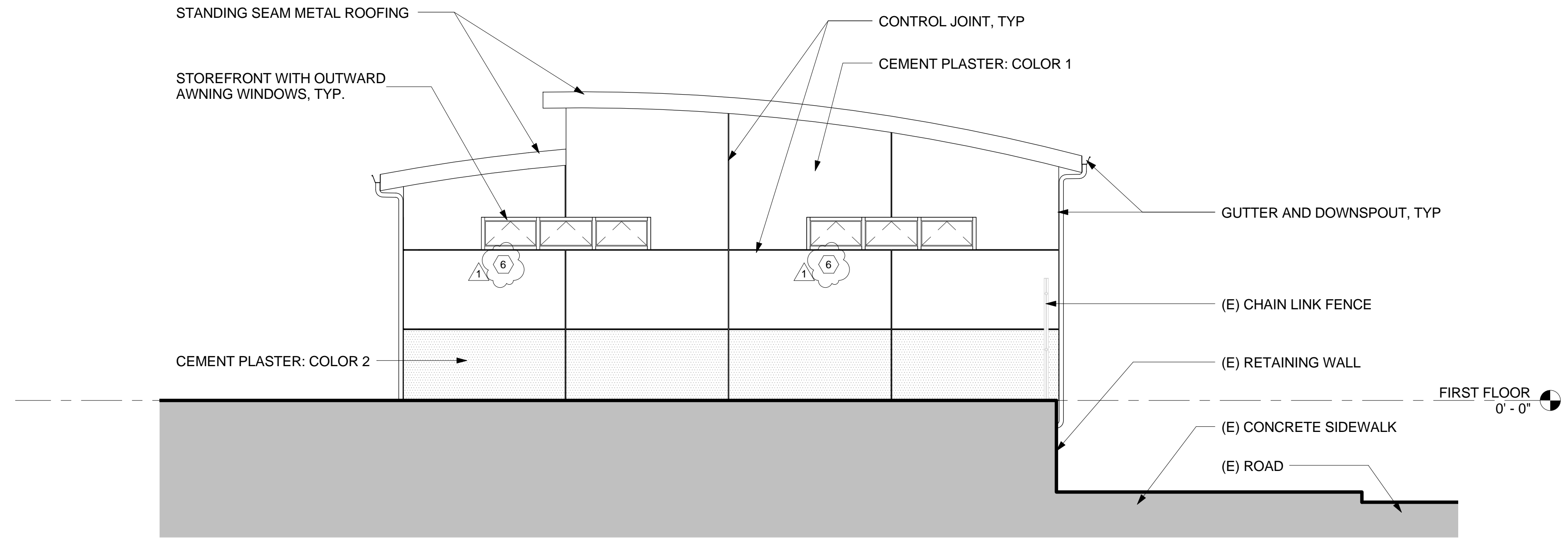

SOUTH ELEVATION A3
1/4" = 1'-0"

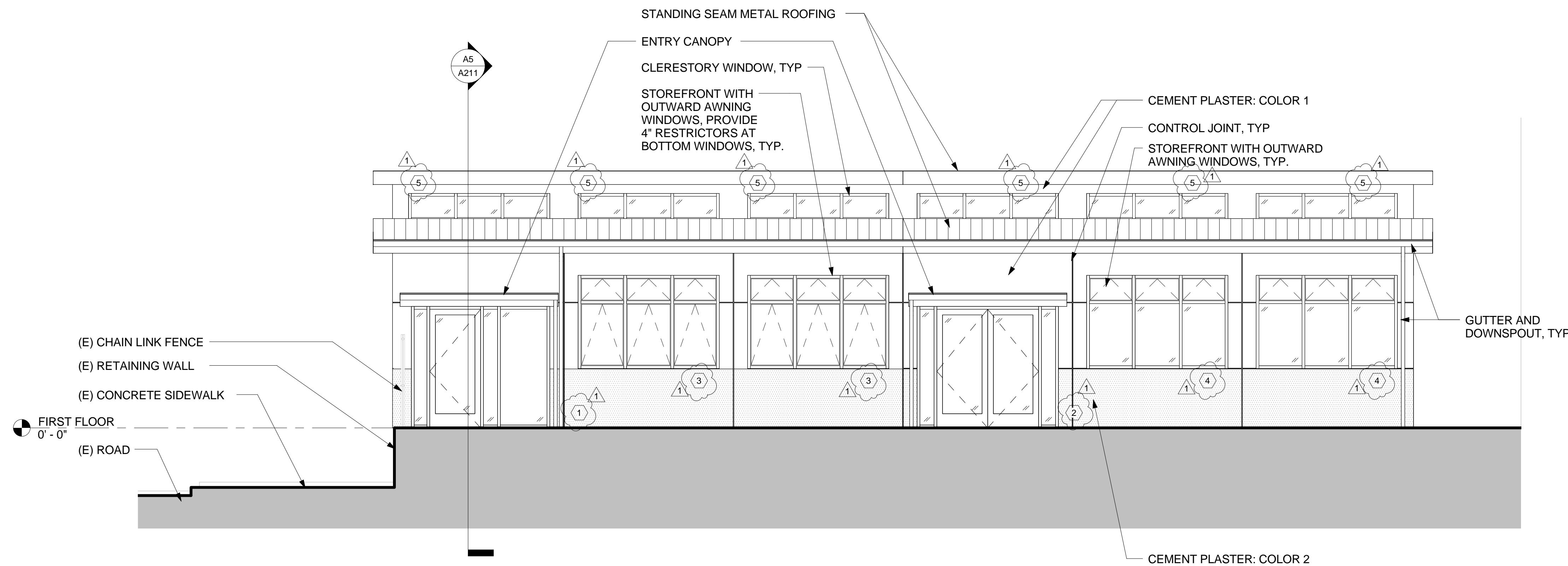

EAST ELEVATION A5
1/4" = 1'-0"