

ADDENDUM NUMBER 1

Date: December 09, 2015

Project: Denman Middle School Window Replacement

Owner: SAN FRANCISCO UNIFIED SCHOOL DISTRICT
135 Van Ness Ave.
San Francisco, CA 94102-5207

Architect: DOUGHERTY + DOUGHERTY ARCHITECTS
1904 Franklin Street, Suite 909
Oakland, CA 94612

The clarifications, modifications, changes, additions and/or deletions contained herein shall be incorporated within the construction documents for the project. Such information shall take precedence over that previously published.

This addendum consists of 4 pages including this one, the primary purpose of which is to clarify scope requirements related to the shed relocation on the SW Playground.

DSA File and App. No. 38-1; 01-115099

Attachments:

Specification Sections: None

Sketches: ADD.-1 - SK-0, ADD.-1 – SK-1, ADD.-1 - SK-2, ADD.-1 - SK-3

CHANGES TO SPECIFICATIONS: NONE

CHANGES TO DRAWINGS:

Item No. 1.1 **Add** this clarification for Relocation the (E) shed.
Reference: SK – 0 and A001 which notes “SEE DISTRICT FOR LOCATION”.
Description: SK – 0 provides a precise location for the shed to be moved.

Item No. 1.2 **Add** the following clarification to the scope of work:
Reference: SK – 1 & SK - 2
Description: The (E) shed is anchored and the anchors must be removed in order to relocate it. After placement it must be re-anchored. SK-1 and 2 describe what is required to do that.

Item No. 1.3 **Add** this clarification for Gymnasium Curtain Wall Vent Operation
Reference: SK – 3
Description: This drawing shows the suggested location for the vent operator by *Clearline Inc.* Although the manual crank is shown on the face of the woodwork below the windows it may be that it needs to be located flat within the sill of the curtain wall to eliminate 1 bend in the cable. Consult with the manufacturer and Architect for most ideal location.

END OF ADDENDUM 1

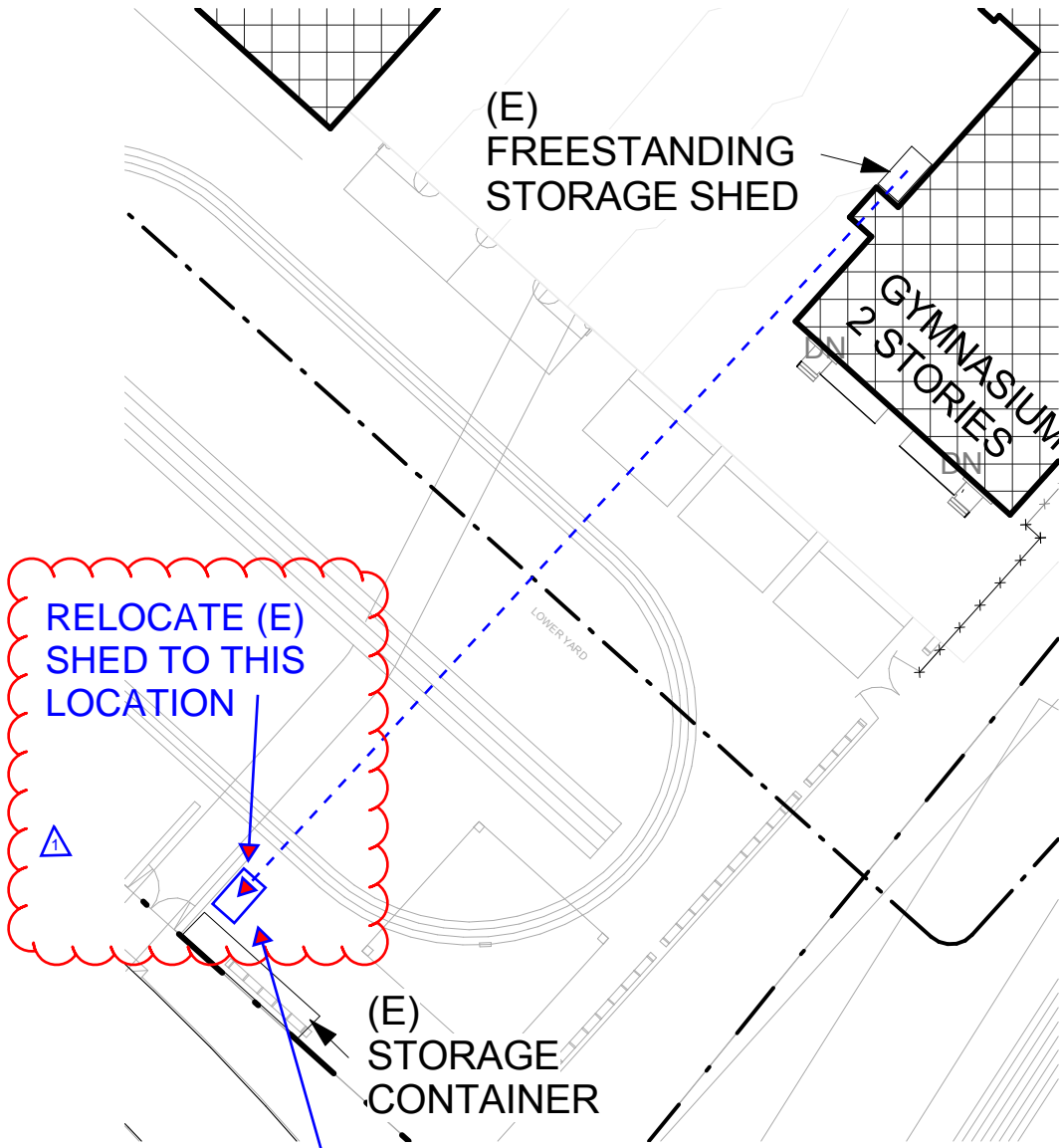

(E)
FREESTANDING
STORAGE SHED

GYMNASIUM
2 STORIES

LOWER YARD

RELOCATE (E)
SHED TO THIS
LOCATION

(E)
STORAGE
CONTAINER

RE-ANCHOR THE SHED STRUCTURE
INTO THE PAVEMENT USING THE SAME
METHODOLOGY CURRENTLY USED.

COPYRIGHT 2012 DOUGHERTY + DOUGHERTY ARCHITECTS LLP

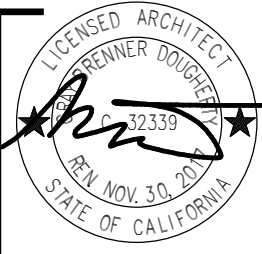

DATE	12/09/15
JOB	21530.00
SCALE	
FILE #	38-1
A #	01-115099
	ADDENDUM 1

PARTIAL SITE PLAN

SAN FRANCISCO UNIFIED SCHOOL DISTRICT
 JAMES DENMAN MIDDLE SCHOOL
 WINDOW REPLACEMENT
 241 ONEIDA AVENUE, SAN FRANCISCO,
 CA 94112

SKETCH NO.

ADD.1-SK-0

Sheet Reference

1904 #909
 FRANKLIN STREET
 OAKLAND, CA. 94612
 510 . 654 . 2544
 510 . 654 . 2546



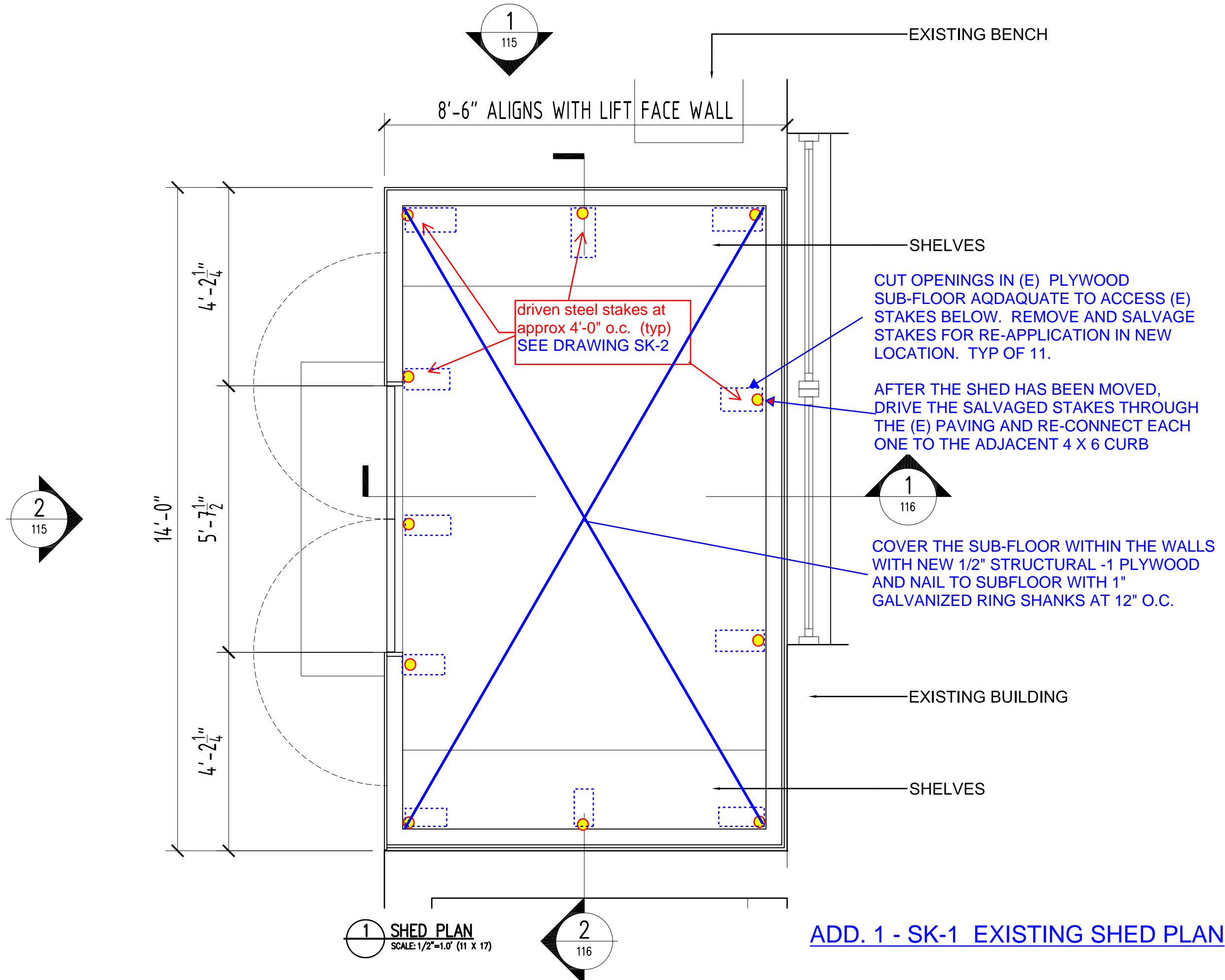

1 SHED PLAN
SCALE: 1/2"=1.0' (11 X 17)

ADD. 1 - SK-1 EXISTING SHED PLAN

General Notes
REFER TO MATERIAL SCHEDULE SHEET FOR MATERIALS

No.	Revision/Issue	Date
E	FOR PERMITTING	03/27/12
D	MEETING COMMENTS INCORPORATED	03/23/12
C	ISSUED FOR CLIENT REVIEW/APPROVAL	03/22/12
B	ISSUED FOLLOWING SCOPE DOC RECEIVED	03/15/12
A	FOR DISCUSSION	03/07/12



Project Location:
OMI/EXCELSIOR BEACON CENTER
241 ONEIDA AVENUE
SAN FRANCISCO, CA 94112

Project Title:
STORAGE IMPROVEMENT OPTIONS

Drawing Title		Date		Scale		Rev	
OUTDOOR SHED		MARCH 2012				E	
Drawing Number		A-114					



DATE & TIME: 4/3/12

PROJECT: RTSF F241-ONE12

PROJECT NUMBER: BOACON CENTER SHED
CONSTRUCTION DETAIL @ CURB

ATTENDEES:

0 1 2 3 4 5 6 7 8 9 10 11 12 13 14 15 16 17 18 19 20 21 22 23 24 25 26 27 28 29 30

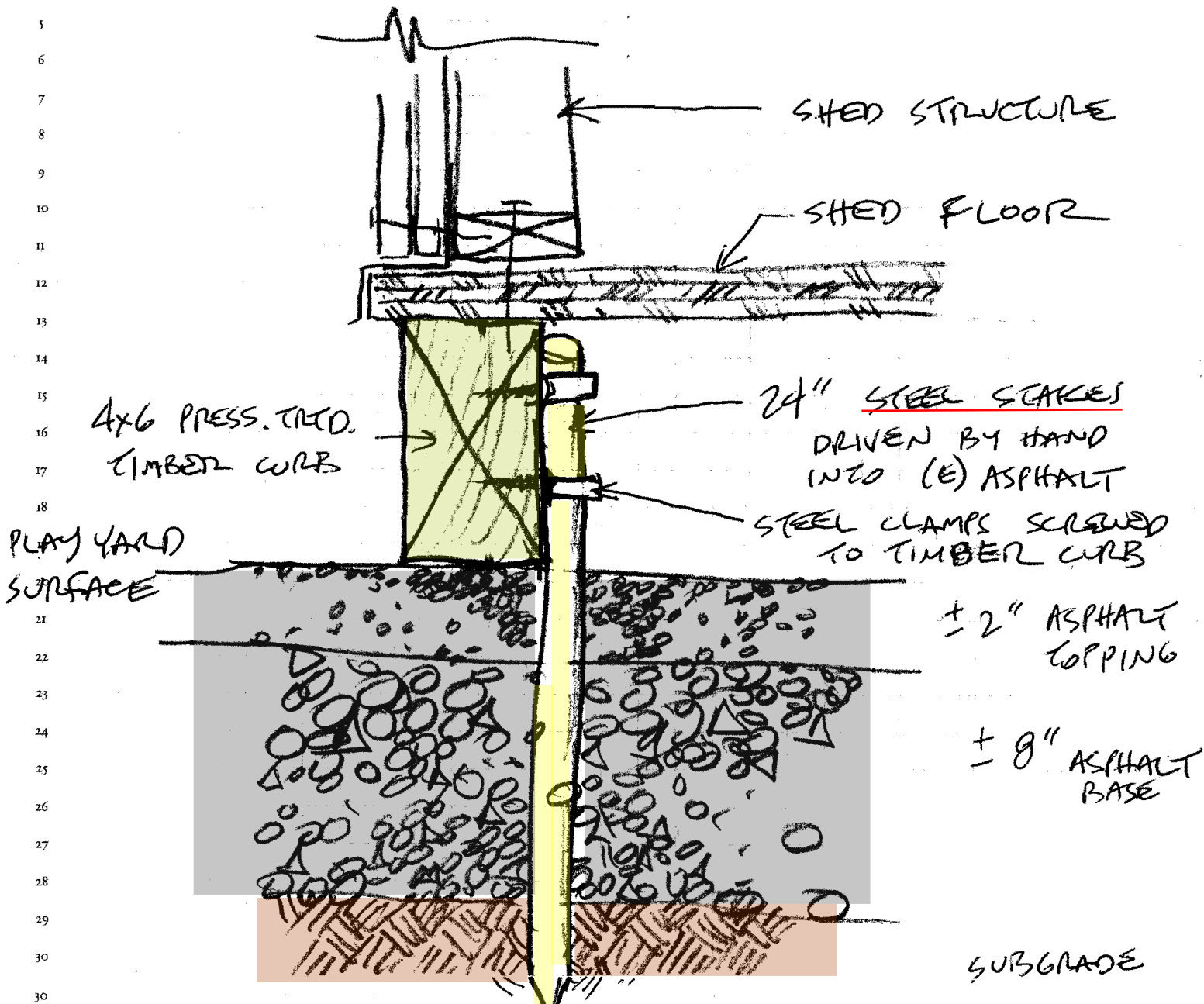

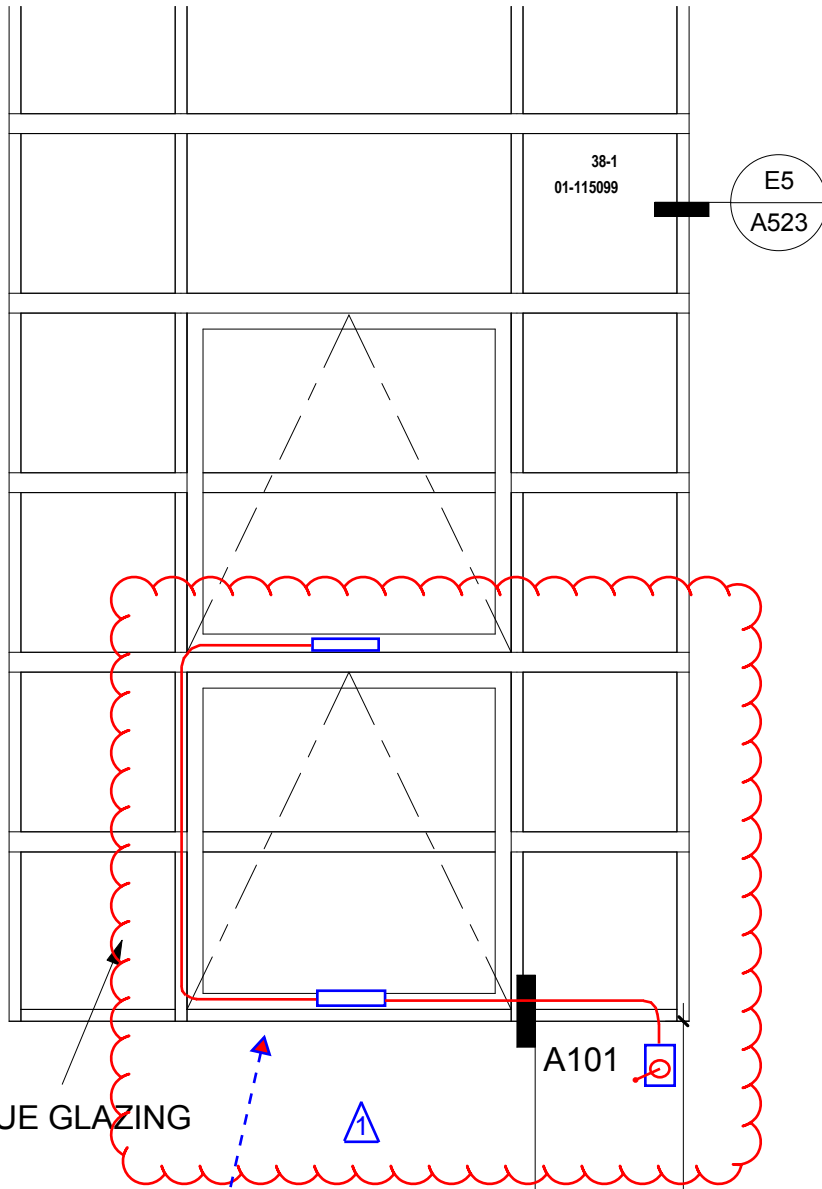

MOUNTING CONFIGURATION FOR CLEARLINE VENT OPERATORS SHOULD BE AS SHOWN HERE

SF2

7' - 0"

COPYRIGHT 2012 DOUGHERTY + DOUGHERTY ARCHITECTS LLP

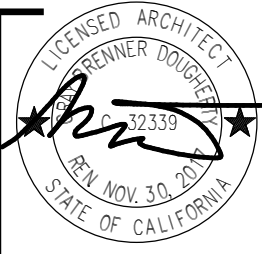

DATE	12/09/15
JOB	21530.00
SCALE	
FILE #	38-1
A #	01-115099
	ADDENDUM 1

PARTIAL SITE PLAN

SAN FRANCISCO UNIFIED SCHOOL DISTRICT
 JAMES DENMAN MIDDLE SCHOOL
 WINDOW REPLACEMENT
 241 ONEIDA AVENUE, SAN FRANCISCO,
 CA 94112

ADD.1-SK-3

Sheet Reference

1904 #909
 FRANKLIN STREET
 OAKLAND, CA 94612
 ☎ 510 . 654 . 2544
 ☎ 510 . 654 . 2546

