

---

**SAN FRANCISCO UNIFIED SCHOOL DISTRICT  
FACILITIES, DESIGN AND CONSTRUCTION**

---

**ADDENDUM NO. 1**

**PROJECT:** **PROPOSITION 39, ENERGY MEASURE PROJECT**  
**PACKAGE 1A** **DATE: March 20, 2017**  
San Francisco, CA  
**SFUSD Project Nos. 11872, 11873, 11946**

**OWNER:** San Francisco Unified School District **DSA FILE NO.: n/a**  
135 Van Ness Avenue  
San Francisco, CA 94103 **DSA APP. NO.: n/a**

Notice is hereby given to all prospective bidders that plans and specifications on the subject project are modified as hereinafter set forth. This Addendum shall be attached to and form a part of the plans and specifications. All bidders must acknowledge receipt of this addendum on the Bid Form. In case of difference with previous addenda or communications, this addendum takes precedence.

It is the responsibility of all bidders to notify all subcontractors from whom they request bids and from whom they accept bids of all changes contained in this addendum.

**DRAWINGS**

**1. Item No. AD1-1**

**Reference:** **FIRST FLOOR PLAN – DEMOLITION, SHEET E1.2.01D**  
**Description:** Added sheet note and tag, refer to sheet SKE-1.

**2. Item No. AD1-2**

**Reference:** **SYMBOLS AND ABBREVIATIONS, SHEET E1.0.01**  
**Description:** Revised occupancy sensor symbol description, refer to SKE-2.

**ATTACHMENTS:**

**Drawings:**

AD1-SKE1                      1 Page  
AD1-SKE2                      1 Page

**END OF ADDENDUM ITEMS**

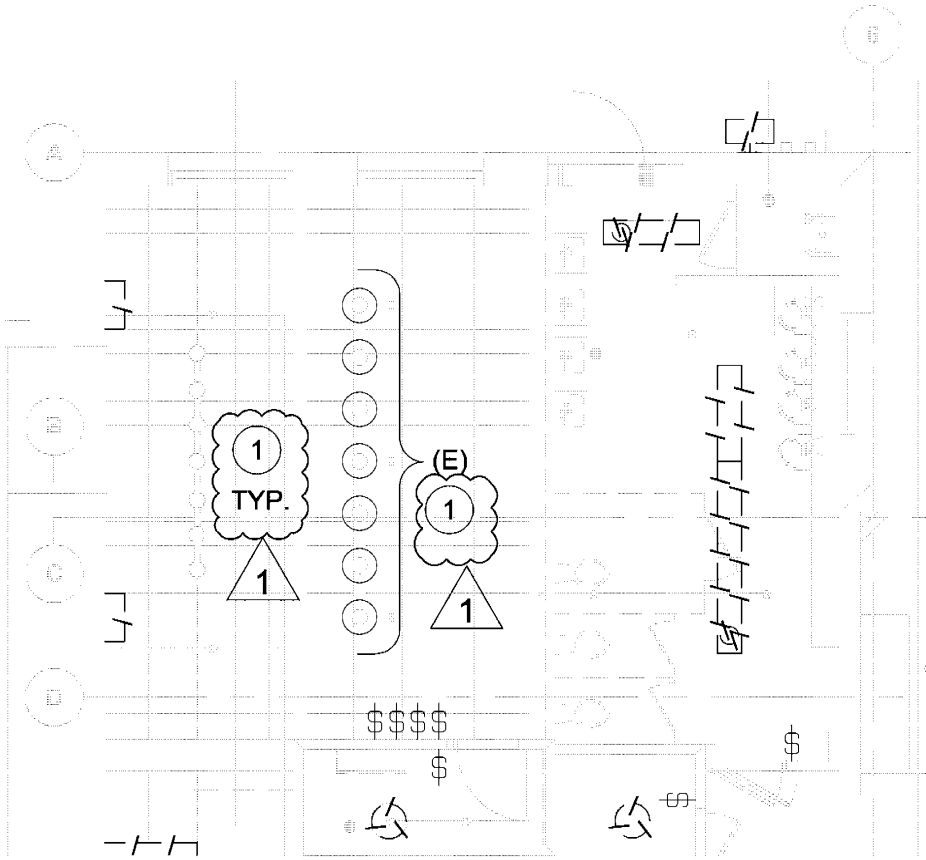

**SHEET NOTES:**

- 

 ANY EXISTING STAGE LIGHTING AND CONTROLS TO REMAIN (N.I.C.).

REFERENCE DWG: E1.2.01D

**FIRST FLOOR PLAN - DEMOLITION**

SCALE  
1/8" = 1'-0"

SITE NO.  
724



**SFUSD** SAN FRANCISCO PUBLIC SCHOOLS

**FACILITIES DESIGN & CONSTRUCTION**

135 Van Ness Avenue  
San Francisco, California 94102  
TEL. (415) 355-6975  
FAX (415) 355-6988

PROJECT

MISSION EDUCATION CENTER - KATE KENNEDY

ADDRESS

750 - 25th Avenue  
San Francisco CA.  
94121

DATE

03/17/17





S.F.U.S.D.  
PROJECT NUMBER

11872

SHEET NUMBER

**SKE-1**

# ELECTRICAL SYMBOLS LIST

		<p>LIGHTING CONTROL SYSTEM OVERRIDE ON ONLY (SEE GENERAL NOTE K ON LIGHTING PLANS) PROVIDE LABELING ON DEVICE STATING "LIGHTING OVERRIDE".</p>
	<p>WALL MOUNTED OCCUPANCY SENSOR, 42" AFF UNLESS OTHERWISE NOTED. LOWER CASE LETTER INDICATES ASSOCIATED LIGHT FIXTURE CONTROLLED. USE WATTSTOPPER DSW-100 OR DSW-200 FOR LOW HEIGHT LINE VOLTAGE CONTROL APPLICATION, SINGLE OR DUAL SWITCH CONTROL AS REQUIRED. USE WATTSTOPPER DT-200 WITH POWER PACK FOR HIGH WALL MOUNTED APPLICATION.</p>	
	<p>CEILING MOUNTED OCCUPANCY SENSOR. LOWER CASE LETTER INDICATES ASSOCIATED LIGHT FIXTURE. USE WATTSTOPPER DT-300 WITH POWER PACK OR DT-355 FOR LINE VOLTAGE APPLICATION.</p>	
	<p>DUPLEX RECEPTACLE; NUMBER &amp; LETTER INDICATE ASSOCIATED CIRCUIT &amp; SWITCH                  XX STANDS FOR:                  OC = INDICATES OUTLET INSTALLED 6" ABOVE COUNTER TOP OR BACKSPLASH                  D - DEDICATED WP - WEATHERPROOF</p>	

REFERENCE DWG: E1.0.01

## SYMBOLS AND ABBREVIATIONS

SCALE  
NONE

SITE NO.  
-



**SFUSD** SAN FRANCISCO PUBLIC SCHOOLS

**FACILITIES DESIGN & CONSTRUCTION**

135 Van Ness Avenue  
 San Francisco, California 94102  
 TEL. (415) 355-6979  
 FAX (415) 355-6988

PROJECT  
  
ADDRESS

DATE  
03/20/17  
S.F.U.S.D.  
PROJECT NUMBER  
-

SHEET NUMBER  
**SKE-2**