**SAN FRANCISCO UNIFIED SCHOOL DISTRICT
FACILITIES DESIGN AND CONSTRUCTION**

ADDENDUM NO. 1

PROJECT: ADA Improvements at Leola Havard Early Edu. School **DATE:** April 17, 2015
1520 Oakdale Avenue, San Francisco, CA
SFUSD Project Number: 11700

OWNER: San Francisco Unified School District **DSA FILE NO.:**38-1
135 Van Ness Avenue
San Francisco, CA 94102 **DSA APP. NO.:** 01-114656

Notice is hereby given to all prospective bidders that plans and specifications on the subject project are modified as hereinafter set forth. This Addendum shall be attached to and form a part of the plans and specifications. All bidders must acknowledge receipt of this addendum on the Bid Form. In case of difference with previous addenda or communications, this addendum takes precedence.

It is the responsibility of all bidders to notify all subcontractors from whom they request bids and from whom they accept bids of all changes contained in this addendum.

DRAWINGS

1. Item No. AD1-1

Reference: DRAWING A9.1, RAMP DETAILS

Description: Delete Key Note 1 on sheet A2.2 that indicates a door schedule (and storefront / windows schedules) on A9.2. Replace by the following note: See sheet A9.2 for dimension of doors, storefront and window opening.

2. Item No. AD1-2

Reference: DRAWING A9.1, RAMP DETAILS

Description: Revised curb at typical railing section detail 3 and add a guardrail detail 16, instead of a HSS provides a concrete curb, part of the wall construction with core drills for the posts. Refer to SK-1 and SK-2

3. Item No. AD1-3

Reference: DRAWING S1.0

Description: Revised dimensions – coordination with the revised 7 inches wide curb design. Refer to SK-3

4. Item No. AD1-4

Reference: DRAWING S1.1

Description: Revised curb at typical ramp section detail 1 detail and 4, instead of a HSS provides a concrete curb, part of the wall construction with core drills for the posts. Refer to SK-4

END OF ADDENDUM ITEMS

5. Item No. AD1-5

Reference: DRAWING- FA1.1 & FA2.1

Description: At Fire Alarm General Note add the following Item 1(FA) - Contractor to include 11 additional smoke detectors SD on the first floor for full coverage. Locations will be generally in the office areas. Include wiring and testing back to the main FACP.

RFI REPOSES

1. **Question:** Sheet A2.2 shows a door station at exterior elevation of the accessible ramp. Please clarify what it is. Is it a handicap door button? If so, should it be reflect on the electrical plan? Please clarify and advise

Response: It will be a future Keri card reader and a door station connected to the strike. It will be covered under a different contract by another contractor.

END OF ADDENDUM ITEMS

ATTACHMENTS:

Drawings:

AD1-SK1	1 Page
AD1-SK2	1 Page
AD1-SK3	1 Page
AD1-SK4	1 Page

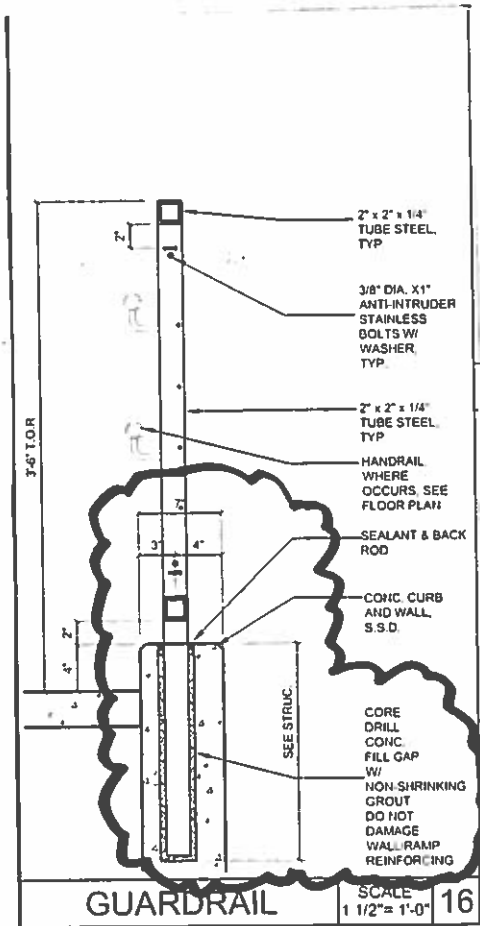

REF : A9.1

SCALE:



FACILITIES DESIGN AND CONSTRUCTION
 135 VAN NESS AVENUE
 SAN FRANCISCO, CA
 94102

PROJECT: ADA IMPROVEMENTS AT
 LEOLA HAVARD EARLY EDU
 SCHOOL
 ADDRESS: 1520 OAKDALE AVE.
 SAN FRANCISCO, CA

DATE:
 4/16/2015
 S.F.U.S.D.
 PROJECT No:
 11700

SHEET NUMBER
SK-2

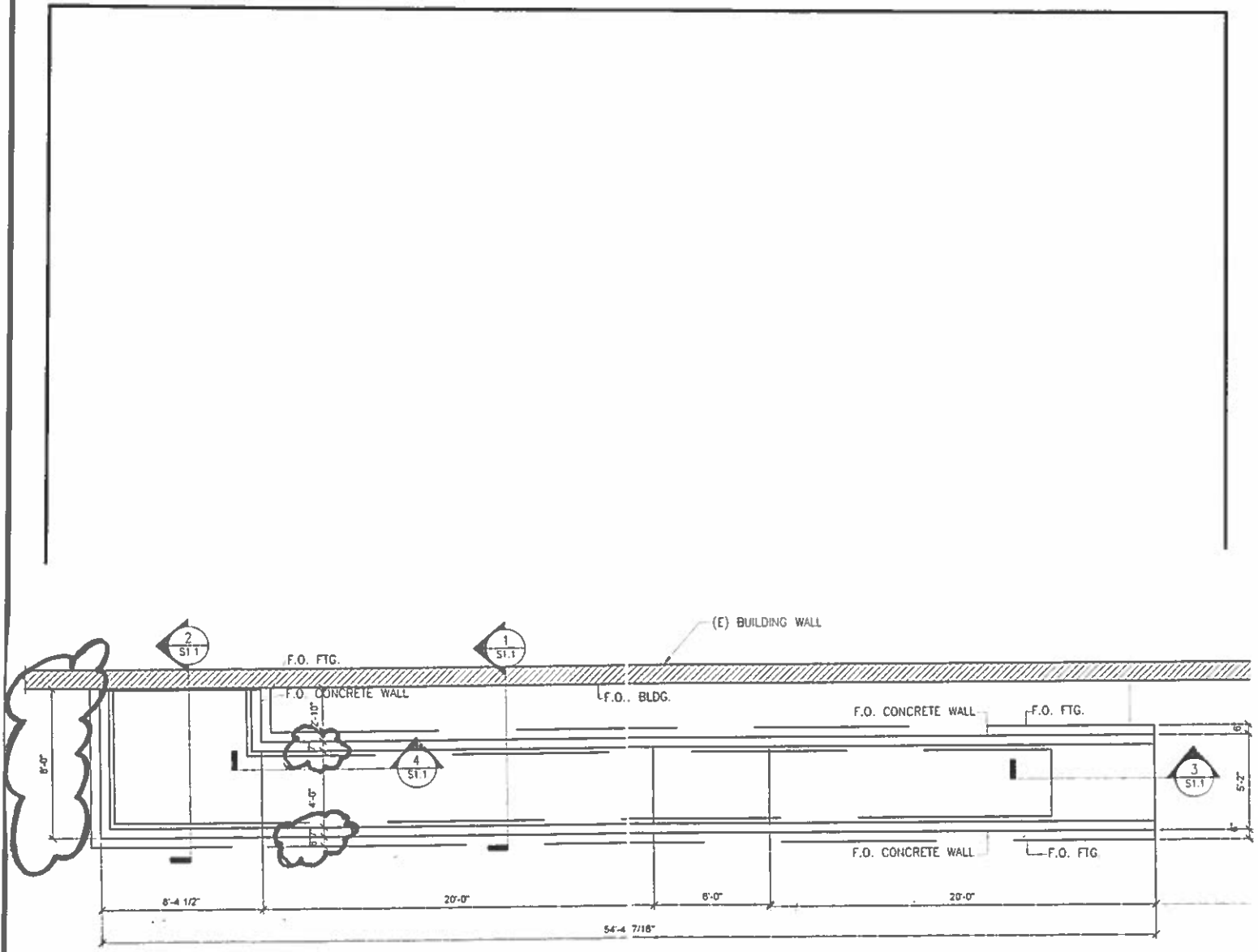

REF:
SI-0

RAMP PLAN
SCALE: 1/4" = 1'-0"



SCALE:



FACILITIES DESIGN
AND CONSTRUCTION
135 VAN NESS AVENUE
SAN FRANCISCO, CA
94102

PROJECT: ADA IMPROVEMENTS AT
LEOLA HAVARD EARLY EDU
SCHOOL
ADDRESS: 1520 OAKDALE AVE.
SAN FRANCISCO, CA

DATE:
4/16/2015
S.F.U.S.D.
PROJECT No:
11700

SHEET NUMBER
9K-3

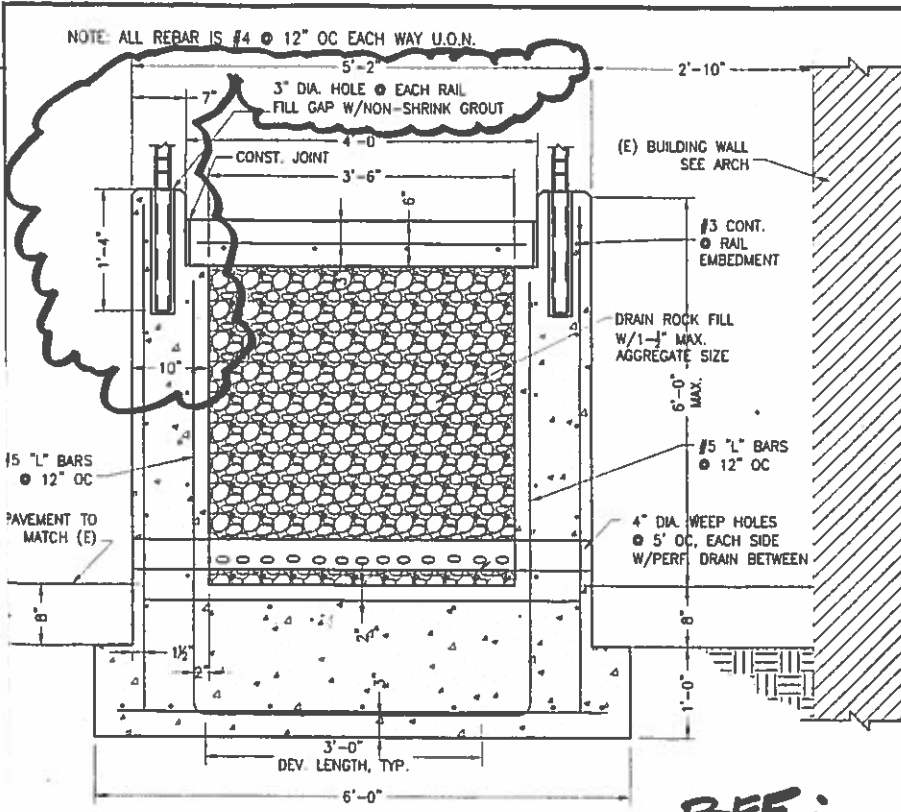

1

TYPICAL RAMP SECTION
 SCALE: 3/4"=1'-0"

REF:
 S1.1

NOTES:

1. ALL WELDS TO BE FULL PENETRATION MADE IN SHOP U.O.N.
2. RAILING W/STUDS TO BE HOT DIP GALVANIZED AND PAINTED, SEE ARCH

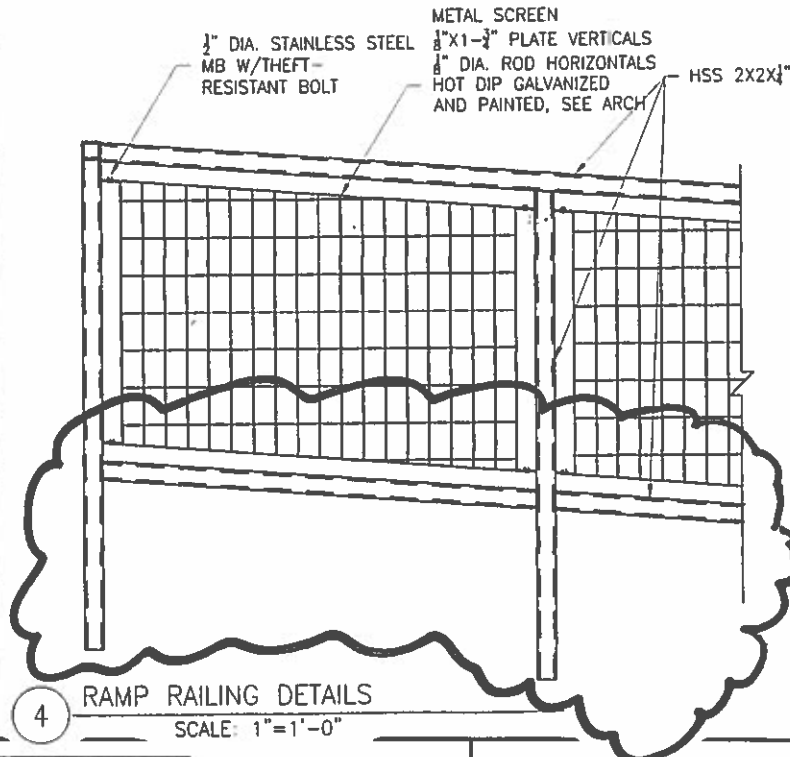

4

RAMP RAILING DETAILS
 SCALE: 1"=1'-0"

REF
 S1.1

SCALE:



FACILITIES DESIGN
 AND CONSTRUCTION
 135 VAN NESS AVENUE
 SAN FRANCISCO, CA
 94102

PROJECT: ADA IMPROVEMENTS AT
 LEOLA HAVARD EARLY EDU
 SCHOOL
 ADDRESS: 1520 OAKDALE AVE.
 SAN FRANCISCO, CA

DATE:
 4/16/2015
 S.F.U.S.D.
 PROJECT No:
 11700

SHEET NUMBER
 SK-4