**SAN FRANCISCO UNIFIED SCHOOL DISTRICT
FACILITIES DESIGN AND CONSTRUCTION**

ADDENDUM NO. 2

PROJECT: **Second Floor Window Replacement** **DATE: 04/10/2013**
 at Children Administration Center
 20 Cook Street, San Francisco, CA 94118

OWNER: San Francisco Unified School District **DSA FILE NO.: n/a**
 135 Van Ness Avenue
 San Francisco, CA 94102 **DSA APP. NO.: n/a**

Notice is hereby given to all prospective bidders that plans and specifications on the subject project are modified as hereinafter set forth. This Addendum shall be attached to and form a part of the plans and specifications. All bidders must acknowledge receipt of this addendum on the Bid Form. In case of difference with previous addenda or communications, this addendum takes precedence.

It is the responsibility of all bidders to notify all subcontractors from whom they request bids and from whom they accept bids of all changes contained in this addendum.

PROJECT MANUAL

1. Item No. PM-1

Reference: **09765 – Fluid Applied Epoxy Flooring**

Description: Delete section entirely. There is not interior epoxy flooring in the scope of the work.

DRAWINGS

2. Item 1 Reference: **Drawing Sheet A3.2, Exterior Elevations and Window Schedule**

Description: See attached sk-1, sk-2, sk-3 and sk-4 that are referencing modified details for the new window system on the window schedule

3. Item 2 Reference: **Drawing Sheet A5.2, Detail 10, Interior Details**

Description: See attached sk-5 showing new detail 10, section view for detail 4/A5.2

4. Item 3 Reference: **Drawing Sheet A5.2, Detail 4, Interior Details**

Description: See attached sk-6 showing modifications for detail 4/A5.2

5. Item 4 Reference: **Drawing Sheet A5.1, Door Schedule**

Description: See attached sk-7 showing modifications to door C002-1, entry door.

6. Item 5 Reference: **Drawing Sheet A9.1, Detail 5, Exterior Details**

Description: See attached sk-8 showing modifications for typical detail 5/A9.1

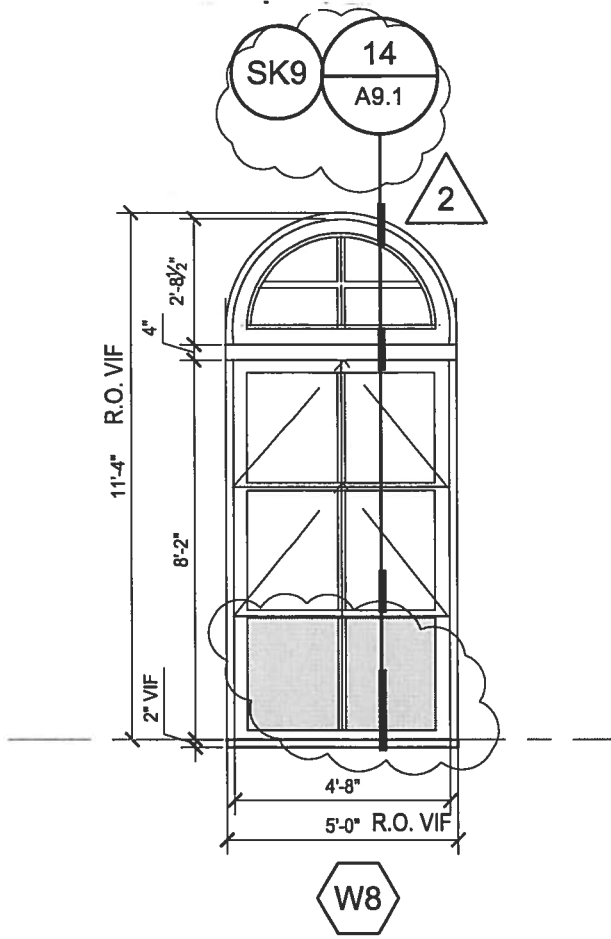

REFERENCE DWG: A3.2- WINDOW SCHEDULE



FACILITIES DESIGN
AND CONSTRUCTION
135 VAN NESS AVENUE
SAN FRANCISCO, CA
94102

PROJECT: Addendum 2
Children Administration Center
2nd Floor Window Replacement
ADDRESS: 20 COOK STREET
SAN FRANCISCO, CA 94118

DATE:
04-10-2013
S.F.U.S.D.
PROJECT No:
11536

SHEET NUMBER
sk-1

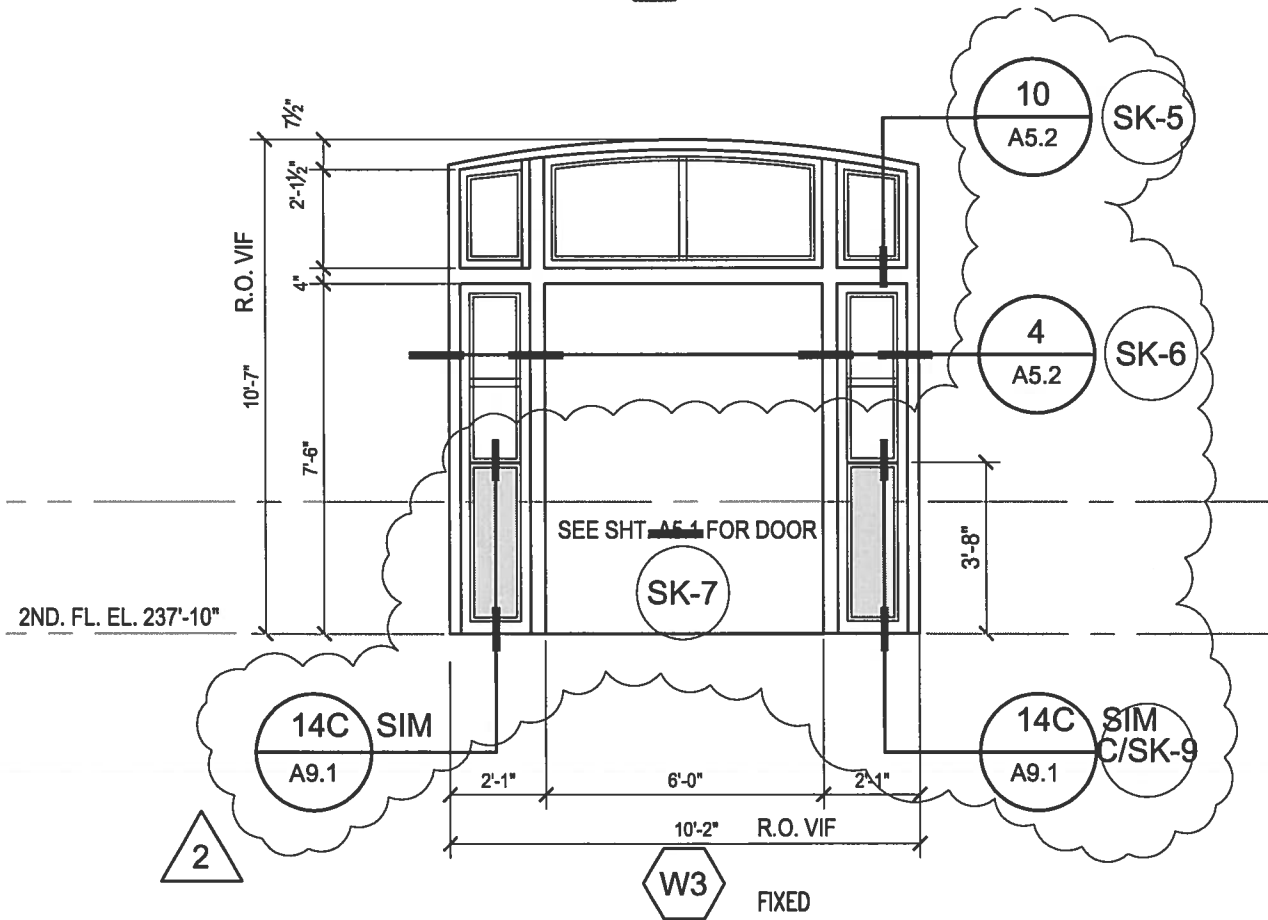
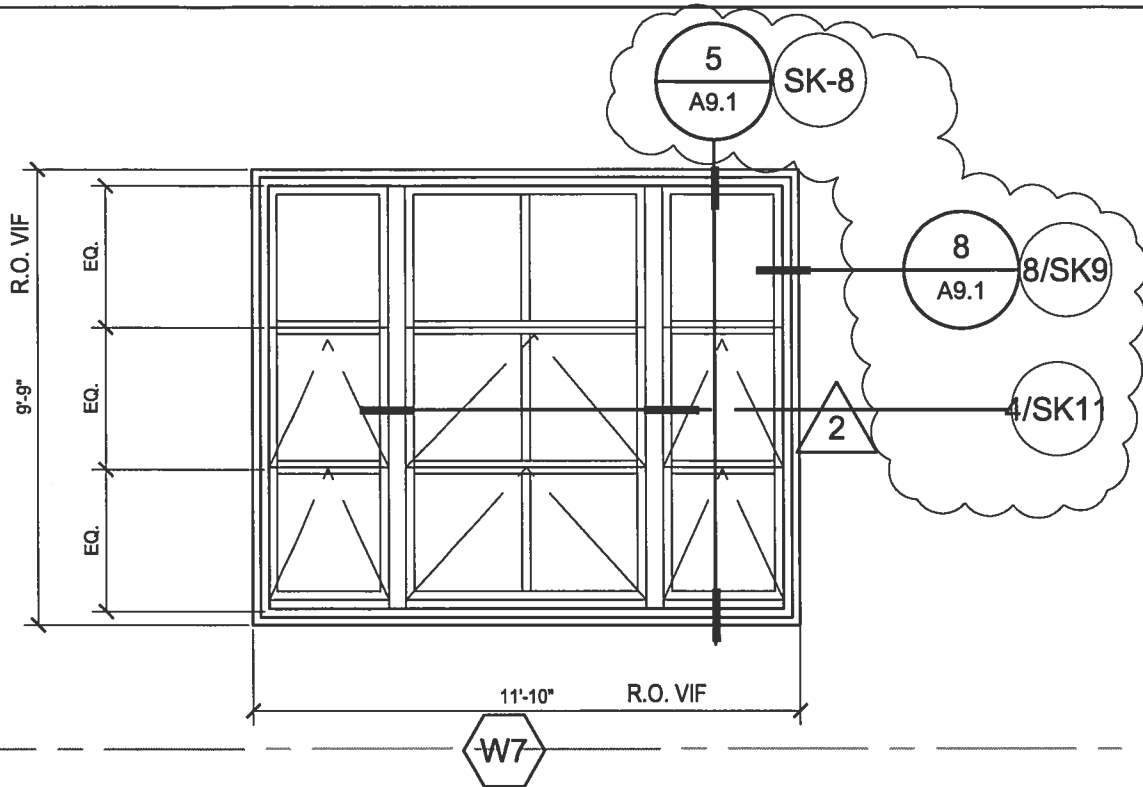

REFERENCE DWG: A3.2- WINDOW SCHEDULE

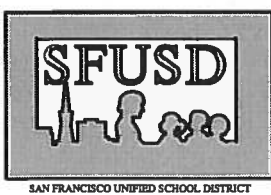

FACILITIES DESIGN
AND CONSTRUCTION
135 VAN NESS AVENUE
SAN FRANCISCO, CA
94102

PROJECT: Addendum 2
Children Administration Center
2nd Floor Window Replacement
ADDRESS: 20 COOK STREET
SAN FRANCISCO, CA 94118

DATE:
04-10-2013
S.F.U.S.D.
PROJECT No:
11536

SHEET NUMBER
sk-2

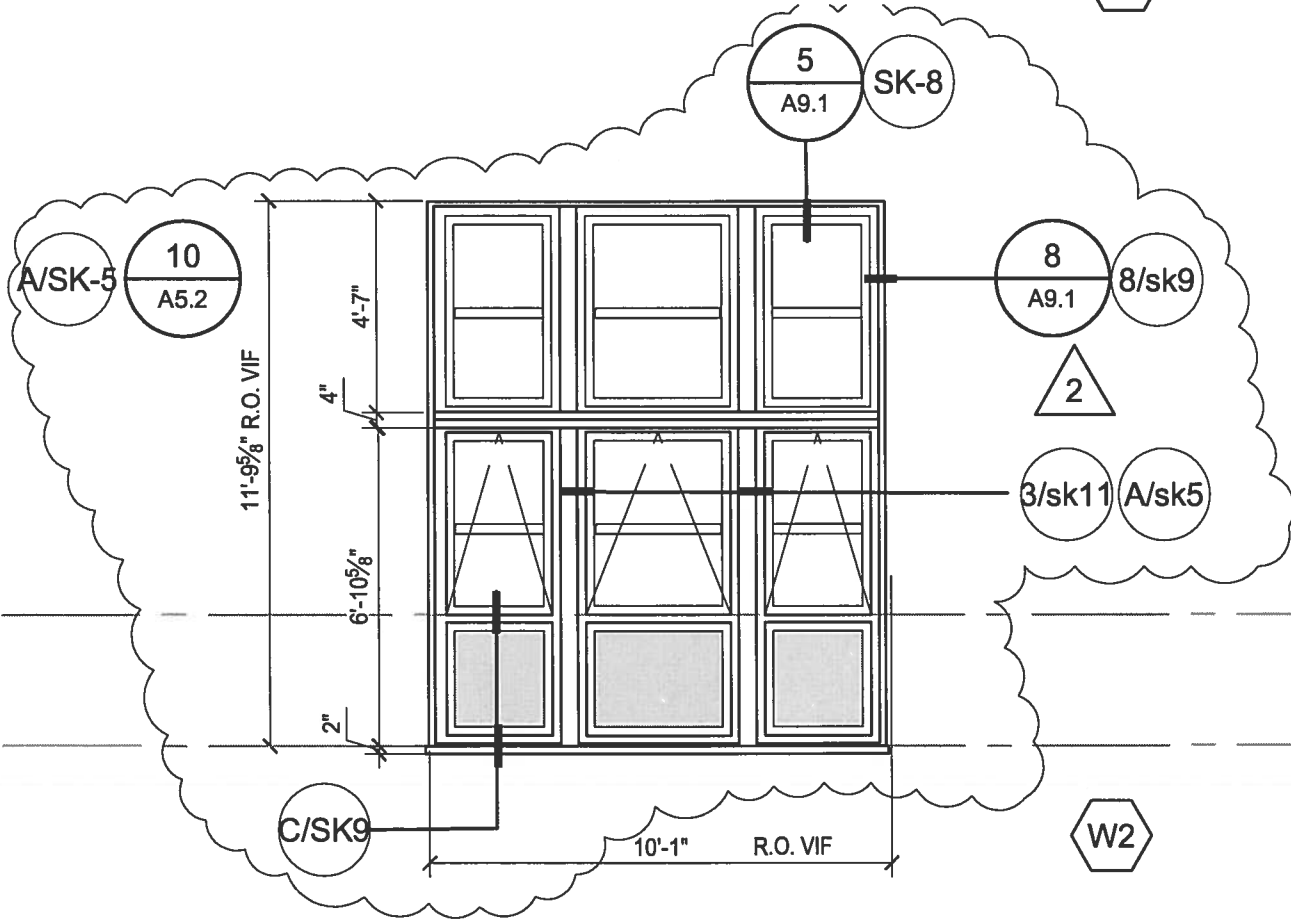
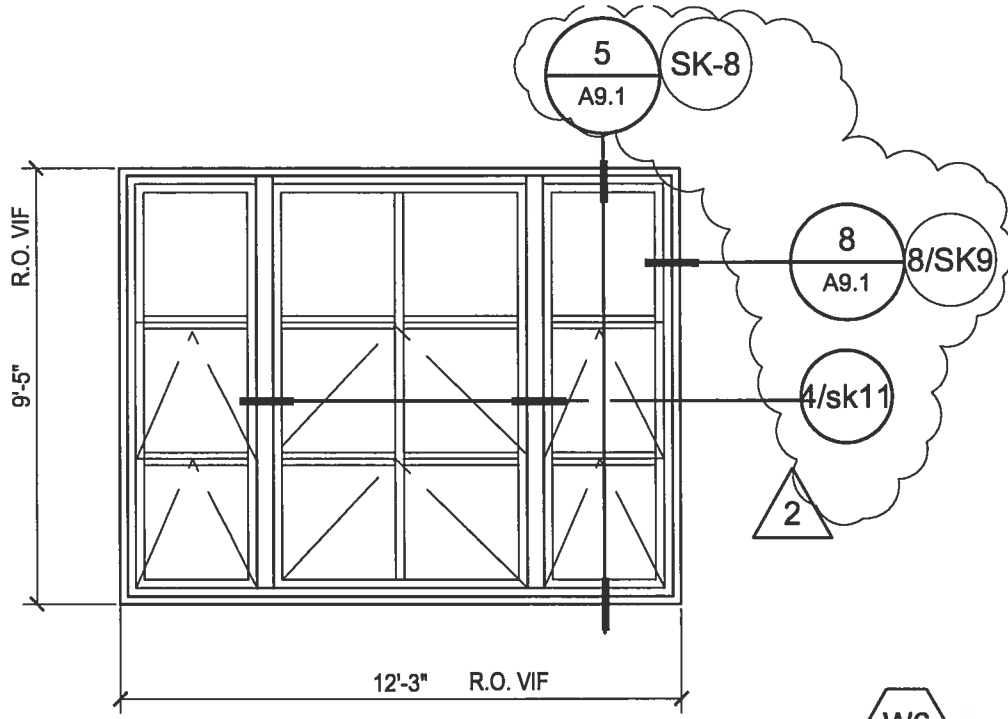

REFERENCE DWG: A3.2- WINDOW SCHEDULE



FACILITIES DESIGN AND CONSTRUCTION
 135 VAN NESS AVENUE
 SAN FRANCISCO, CA 94102

PROJECT: Addendum 2
 Children Administration Center
 2nd Floor Window Replacement
 ADDRESS: 20 COOK STREET
 SAN FRANCISCO, CA 94118

DATE: 04-10-2013
 S.F.U.S.D. PROJECT No: 11536

SHEET NUMBER
sk-3

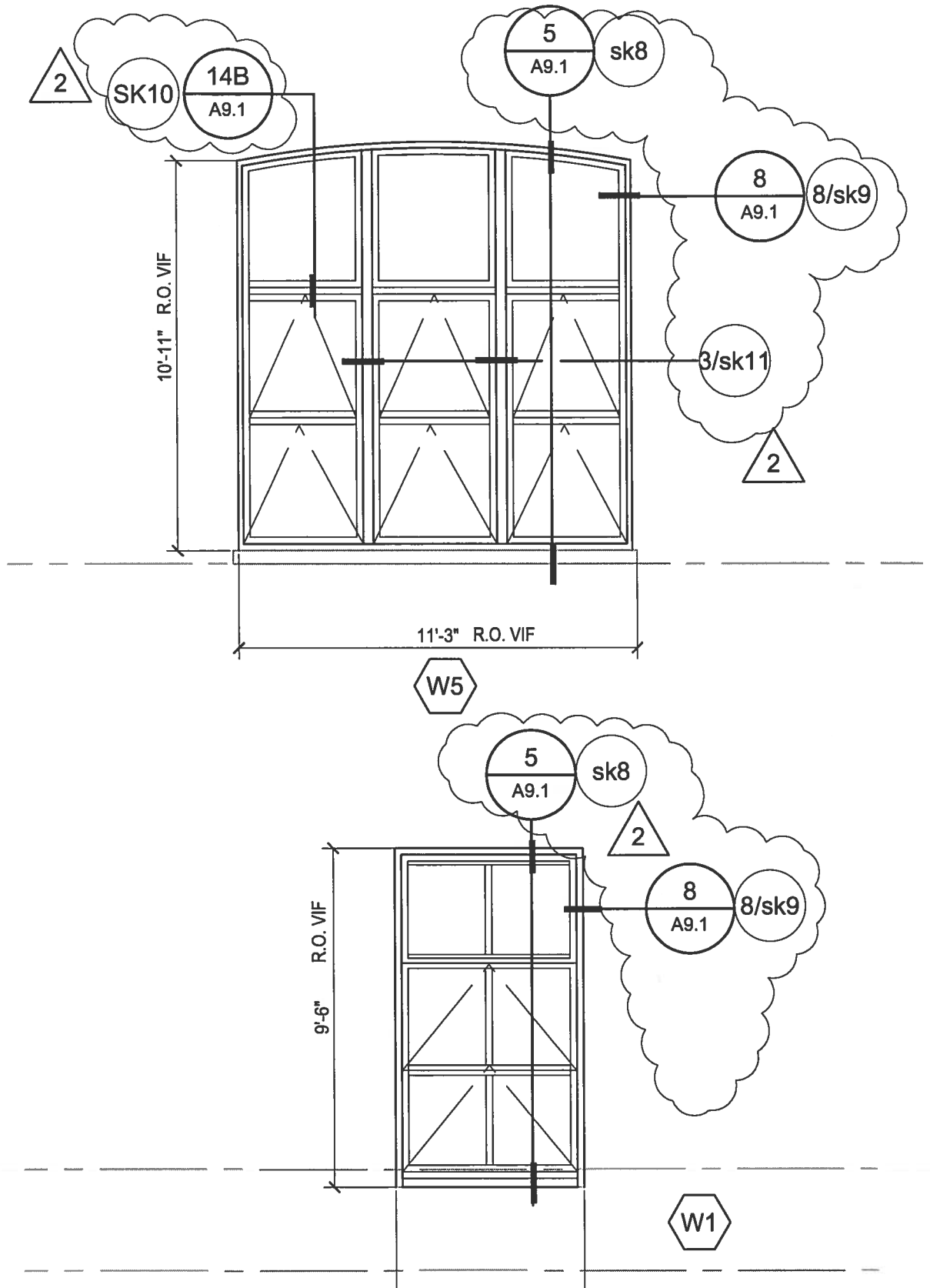

REFERENCE DWG: A3.2-WINDOW SCHEDULE

 <p>SFUSD SAN FRANCISCO UNIFIED SCHOOL DISTRICT</p>	<p>FACILITIES DESIGN AND CONSTRUCTION 135 VAN NESS AVENUE SAN FRANCISCO, CA 94102</p>	<p>PROJECT: Addendum 2 Children Administration Center 2nd Floor Window Replacement ADDRESS: 20 COOK STREET SAN FRANCISCO, CA 94118</p>	<p>DATE: 04-10-2013 S.F.U.S.D. PROJECT No: 11536</p>	<p>SHEET NUMBER sk-4</p>
---	---	--	--	-------------------------------------

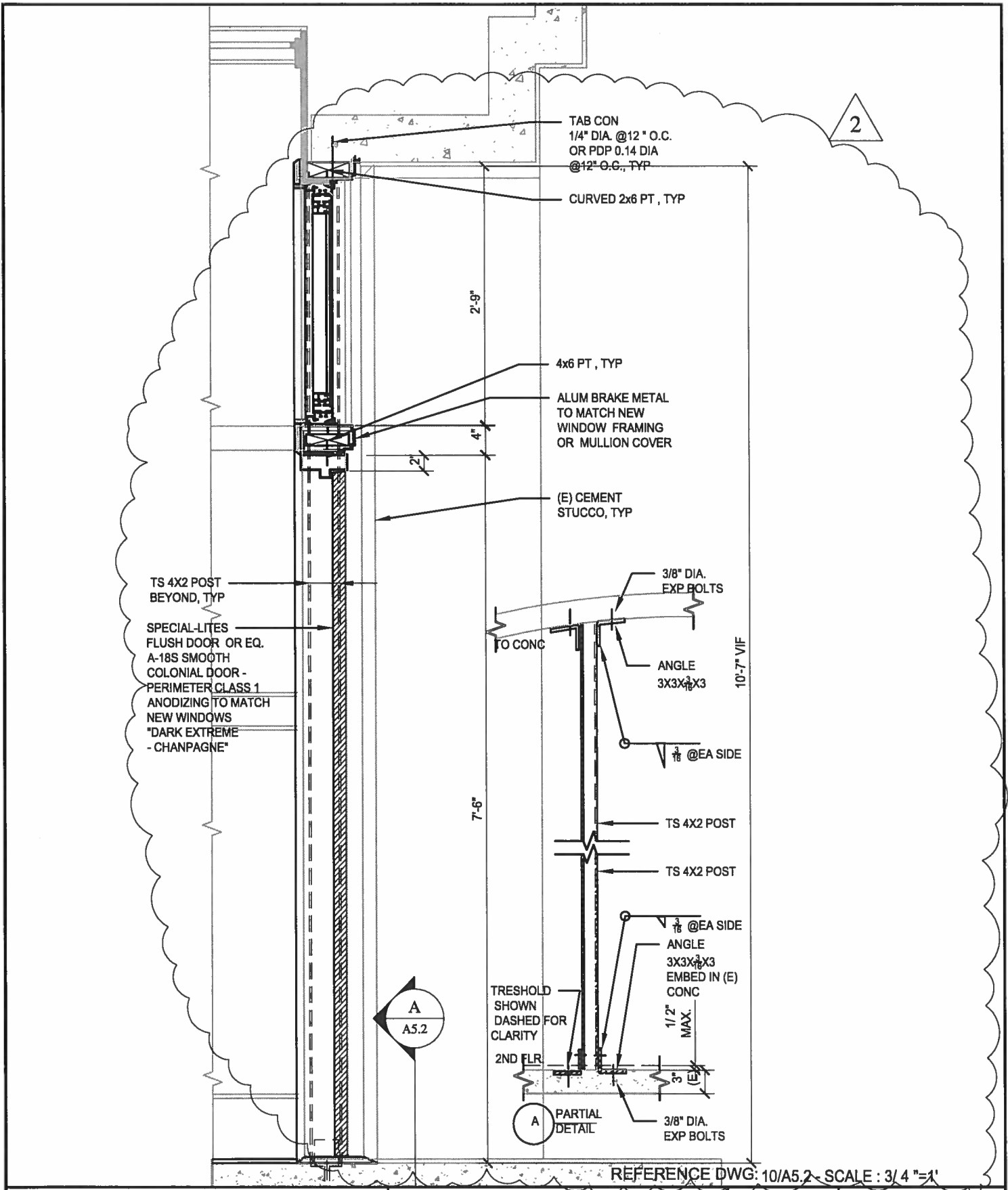

2

TAB CON
1/4" DIA. @12" O.C.
OR PDP 0.14 DIA
@12" O.C., TYP

CURVED 2x6 PT, TYP

2'-9"

4x6 PT, TYP

ALUM BRAKE METAL
TO MATCH NEW
WINDOW FRAMING
OR MULLION COVER

(E) CEMENT
STUCCO, TYP

TS 4X2 POST
BEYOND, TYP

SPECIAL-LITES
FLUSH DOOR OR EQ.
A-18S SMOOTH
COLONIAL DOOR -
PERIMETER CLASS 1
ANODIZING TO MATCH
NEW WINDOWS
"DARK EXTREME
- CHANPAGNE"

TO CONC
3/8" DIA.
EXP BOLTS
ANGLE
3X3X3/8
10'-7" VIF
3/16" @EA SIDE

7'-6"

TS 4X2 POST

TS 4X2 POST

3/16" @EA SIDE
ANGLE
3X3X3/8
EMBED IN (E)
CONC
1/2" MAX.

TRESHOLD
SHOWN
DASHED FOR
CLARITY

2ND FLR

A
PARTIAL
DETAIL

3/8" DIA.
EXP BOLTS

REFERENCE DWG: 10/A5.2 SCALE: 3/4"=1'



FACILITIES DESIGN
AND CONSTRUCTION
135 VAN NESS AVENUE
SAN FRANCISCO, CA
94102

PROJECT: Addendum 2
Children Administration Center
2nd Floor Window Replacement
ADDRESS: 20 COOK STREET
SAN FRANCISCO, CA 94118

DATE:
04-10-2013
S.F.U.S.D.
PROJECT No:
11536

SHEET NUMBER
sk-5

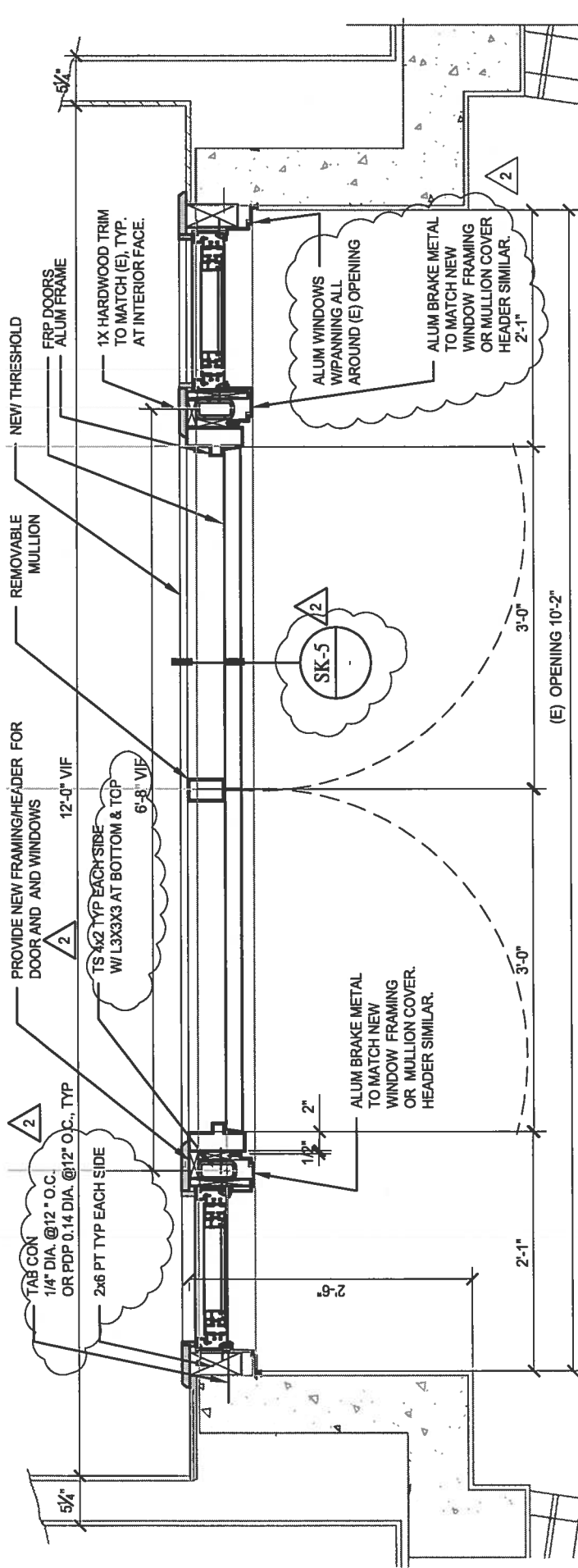

2ND FLOOR ENTRANCE- DOOR & WINDOW DETAIL

SCALE
1" = 1'-0"

4

REFERENCE DWG: 4/A5.2 - SCALE : 3/4" = 1'-0"

SHEET NUMBER
sk-6

DATE:
04-10-2013

S.F.U.S.D.
PROJECT No:
11536

PROJECT: Addendum 2
Children Administration Center
2nd Floor Window Replacement

ADDRESS: 20 COOK STREET
SAN FRANCISCO, CA 94118

FACILITIES DESIGN AND CONSTRUCTION

135 VAN NESS AVENUE
SAN FRANCISCO, CA
94102



SAN FRANCISCO UNIFIED SCHOOL DISTRICT

OPENING INFORMATION/ DOOR INFORMATION				FRAME INFORMATION				DETAILS / SHEET				KEY NOTES				
OPENING NUMBER	WIDTH (W)	HEIGHT (H)	RATING (MINUTES)	ROOM LABEL	THICK	TYPE/ELEVATION	MATERIAL/CONSTRUCTION	FINISH	GLAZING	TYPE/ELEVATION	MATERIAL/CONST.		FINISH	HEAD	TAIL	HDWE
C002-1	6'-0"	7'-4"	2	ENTRY	1-3/4"	B	AL	AMP	TC	B	AL	ANODIZED	10/A5.2	4/A5.2	1	SPECIAL-LITE S-18S AMP COLONIAL OR EQ.
008-1	3'-0"	6'-8"	2	STORAGE	1-3/4"	A	WD	TF	-	A	ST	PT	-	-	2	TRIM TO MATCH (E)
009-1	3'-0"	6'-8"	2	STORAGE	1-3/4"	A	WD	TF	-	A	ST	PT	-	-	2	TRIM TO MATCH (E)

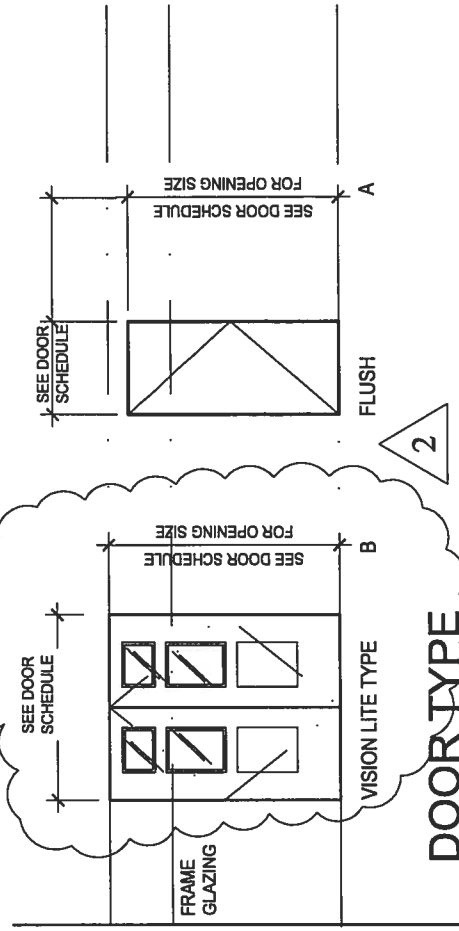

DOOR HARDWARE GROUPS:

GROUP	DESCRIPTION	QTY.	ITEM	MATERIAL/CONSTRUCTION	FINISH
GROUP 1: (EXTERIOR)	CONT HINGES	2 EA	224HD	628	IVE
	REMOVABLE MULLION	1 EA	4954 X 154	689	VON
	PANIC HARDWARE	2 EA	99L-NL-299-06	626	VON
	RIM CYLINDER	1 EA	20-057	630	SCH
	DOOR PULL	1 EA	VR910 NL	689	IVE
	SURFACE CLOSER	2 EA	4040 X P EDA	626	LCN
	FLOOR STOPHOLDER	2 EA	FS43	AL	IVE
	SEALS	1 SET	303 APK	AL	PEM
	DOOR SWEEP	2 EA	315CN	AL	PEM
	THRESHOLD	1 EA	2748	AL	PEM
GROUP 2: (STORAGE)	HINGES	3 EA	58B1.4.5 X 4.5	652	IVE
	LOCKSET	1 EA	ND98PD X RHO	626	SCH
	SURFACE CLOSER	1 EA	4040XP (USE EDA ARM @OUT SWING DR)	689	LCN
	KICK PLATE	1 EA	8400 10"X 2" LDW	630	IVE
	FLOOR STOP	1 EA	FS436/8	626	IVE
	SILENCER	3 EA	SR64	GRY	IVE

NOTE: FLOOR MOUNTED STOPS MUST BE 4" MAX. FROM ANY ADJACENT WALL OR VERTICAL SURFACE.

MATERIAL	FINISH	GLAZING
AL	AMP	FC
ALUMINUM	ACRYLIC MODIFIED	FC
HOLLOW METAL	POLYESTER	TC
STAINLESS STEEL	CLEAR ANODIZED	RG
WOOD	PLASTIC LAMINATE	

PROJECT: Addendum 2
Children Administration Center
2nd Floor Window Replacement

ADDRESS: 20 COOK STREET
SAN FRANCISCO, CA 94118

DATE: 04-10-2013
S.F.U.S.D.
PROJECT No: 11536

SHEET NUMBER
SK-7

REFERENCE DWG: A5.1 - SCALE: NTS

FACILITIES DESIGN AND CONSTRUCTION
135 VAN NESS AVENUE
SAN FRANCISCO, CA 94102



SAN FRANCISCO UNIFIED SCHOOL DISTRICT

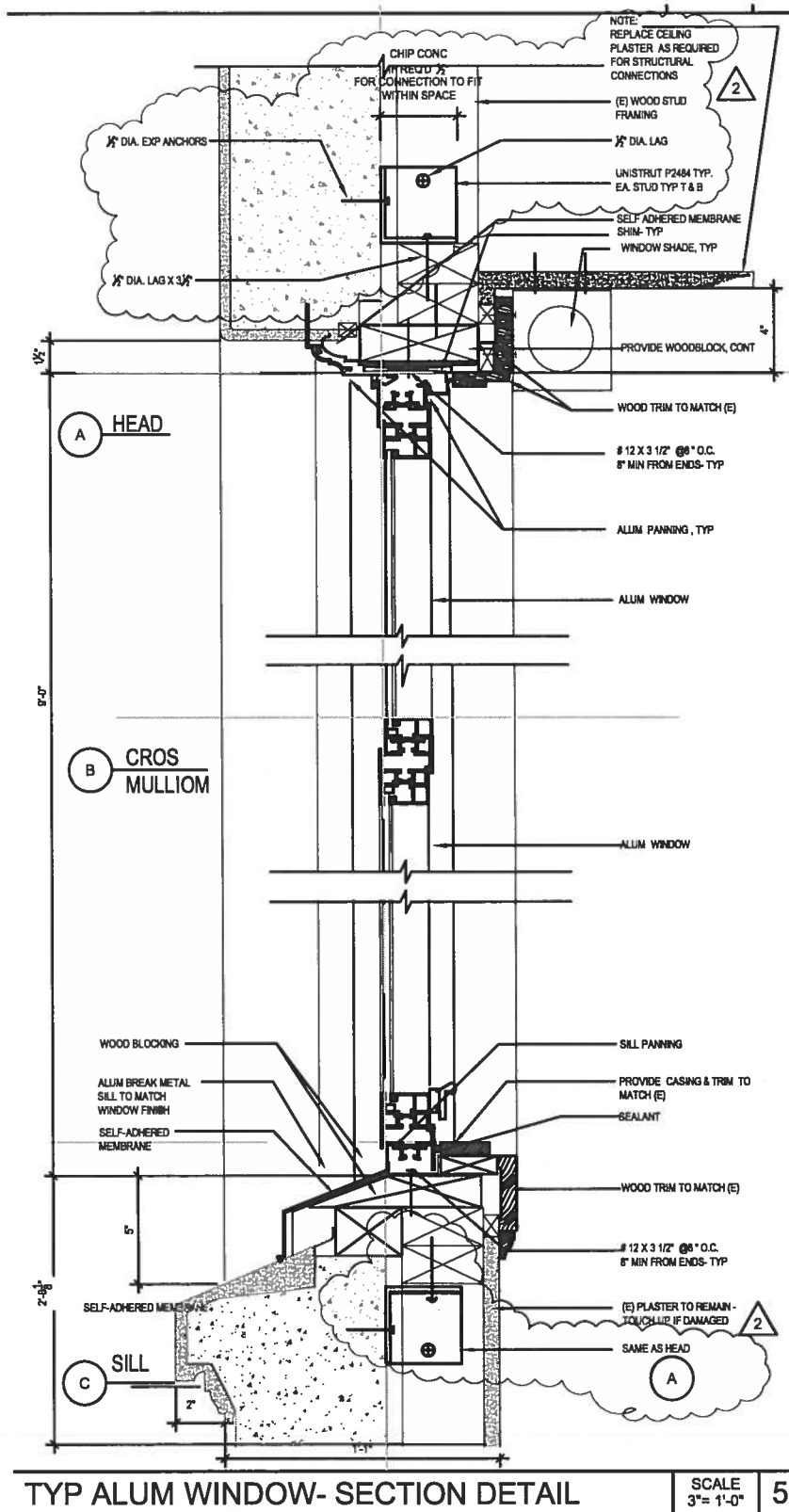

TYP ALUM WINDOW- SECTION DETAIL SCALE 3/8"=1'-0" 5

REFERENCE DWG: 5/A9.1-SCALE 1 1/2"=1'-0"



FACILITIES DESIGN AND CONSTRUCTION
 135 VAN NESS AVENUE
 SAN FRANCISCO, CA 94102

PROJECT: Addendum 2
 Children Administration Center
 2nd Floor Window Replacement
 ADDRESS: 20 COOK STREET
 SAN FRANCISCO, CA 94118

DATE: 04-10-2013
 S.F.U.S.D. PROJECT No: 11536

SHEET NUMBER
sk-8

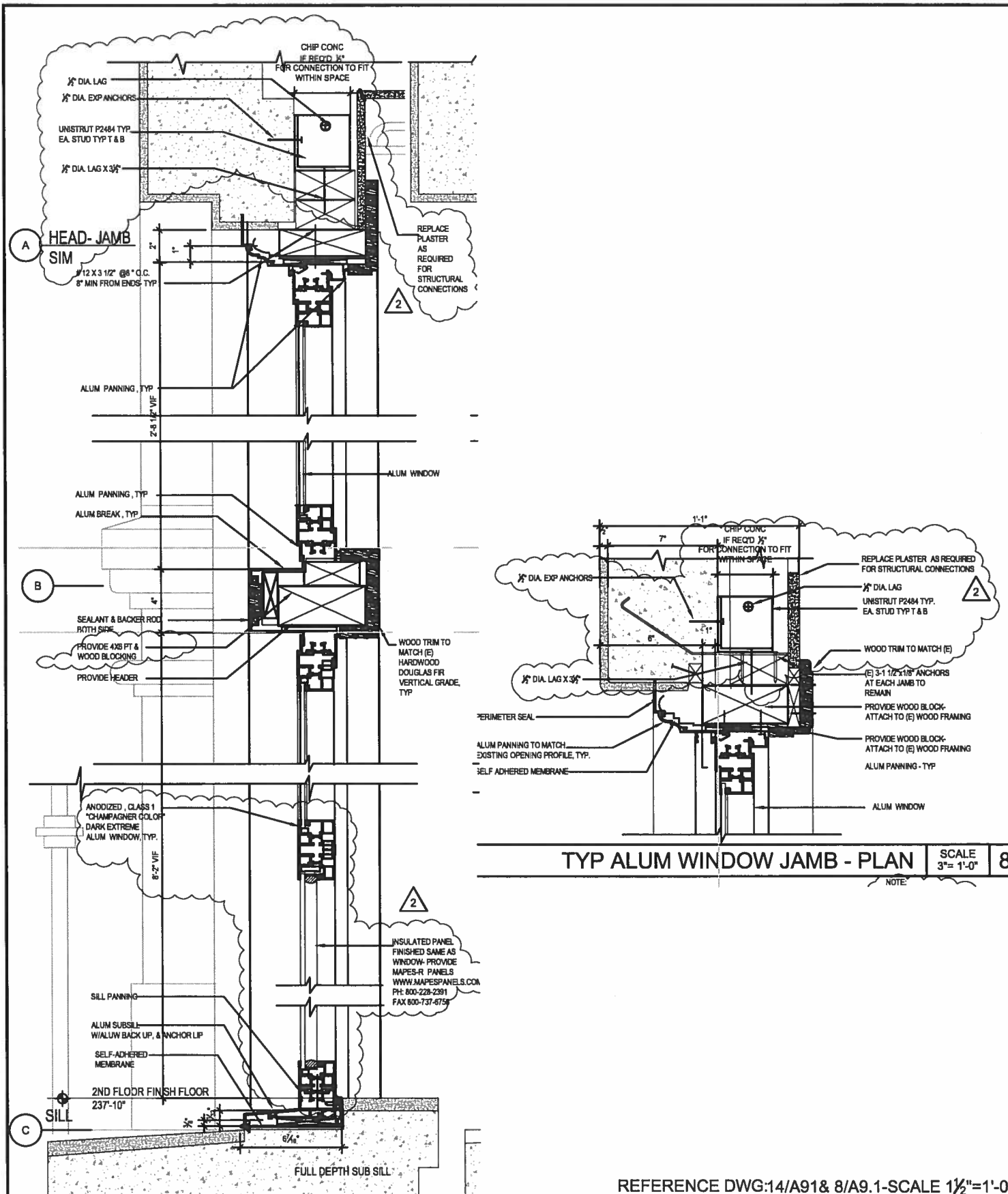

TYP ALUM WINDOW JAMB - PLAN SCALE 3"= 1'-0" 8

NOTE:

REFERENCE DWG:14/A91& 8/A9.1-SCALE 1 1/2"=1'-0"



FACILITIES DESIGN AND CONSTRUCTION
 135 VAN NESS AVENUE
 SAN FRANCISCO, CA 94102

PROJECT: Addendum 2
 Children Administration Center
 2nd Floor Window Replacement
 ADDRESS: 20 COOK STREET
 SAN FRANCISCO, CA 94118

DATE:
 04-10-2013
S.F.U.S.D. PROJECT No:
 11536

SHEET NUMBER
sk-9

3-PIECE
MULLION, USE 224-072 8225TL
ISOLOCK WINDOW MULLIONS,
KAWNEER
OR EQUAL

MULLION PROJECTION
TO THE INTERIOR,
TYP.

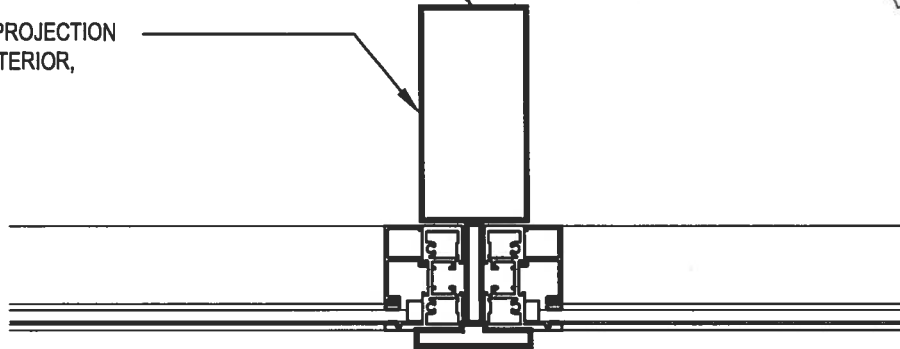

W2, W6 & W7 - VERT MULLION

SCALE
3"= 1'-0"

4

ALUM BREAK
MULLION COVER
TO MATCH WINDOW
FINISH, TYP

WD. TRIM

SEALANT & BACKER ROD,
BOTH SIDE

TS 4X2 WELDED TO L
BEYOND
L3X3X3 ATTACHED TO (E)
CONC WALL W/ $\frac{3}{8}$ " EXP
ANCHORS

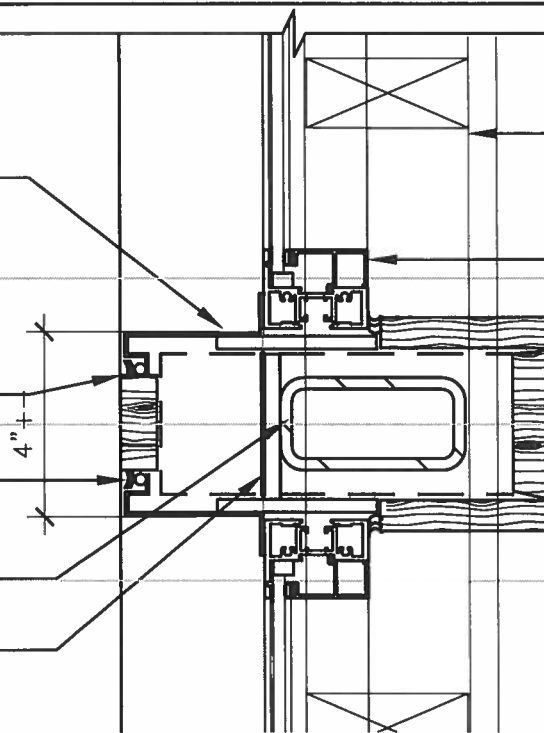

(E) WD. FRAMING
WALL BELOW-
SHOWN DASHED
FOR CLARITY

ALUM WINDOW

1x WD. TRIM TO MATCH (E)

W5 - VERT MULLION

SCALE
3"= 1'-0"

3

REFERENCE DWG: 3/A9.2 & 4/A9.2-SCALE: 3"=1'-0"



FACILITIES DESIGN
AND CONSTRUCTION

135 VAN NESS AVENUE
SAN FRANCISCO, CA
94102

PROJECT: Addendum 2
Children Administration Center
2nd Floor Window Replacement
ADDRESS: 20 COOK STREET
SAN FRANCISCO, CA 94118

DATE:
04-10-2013
S.F.U.S.D.
PROJECT No:
11536

SHEET NUMBER

sk-11

2

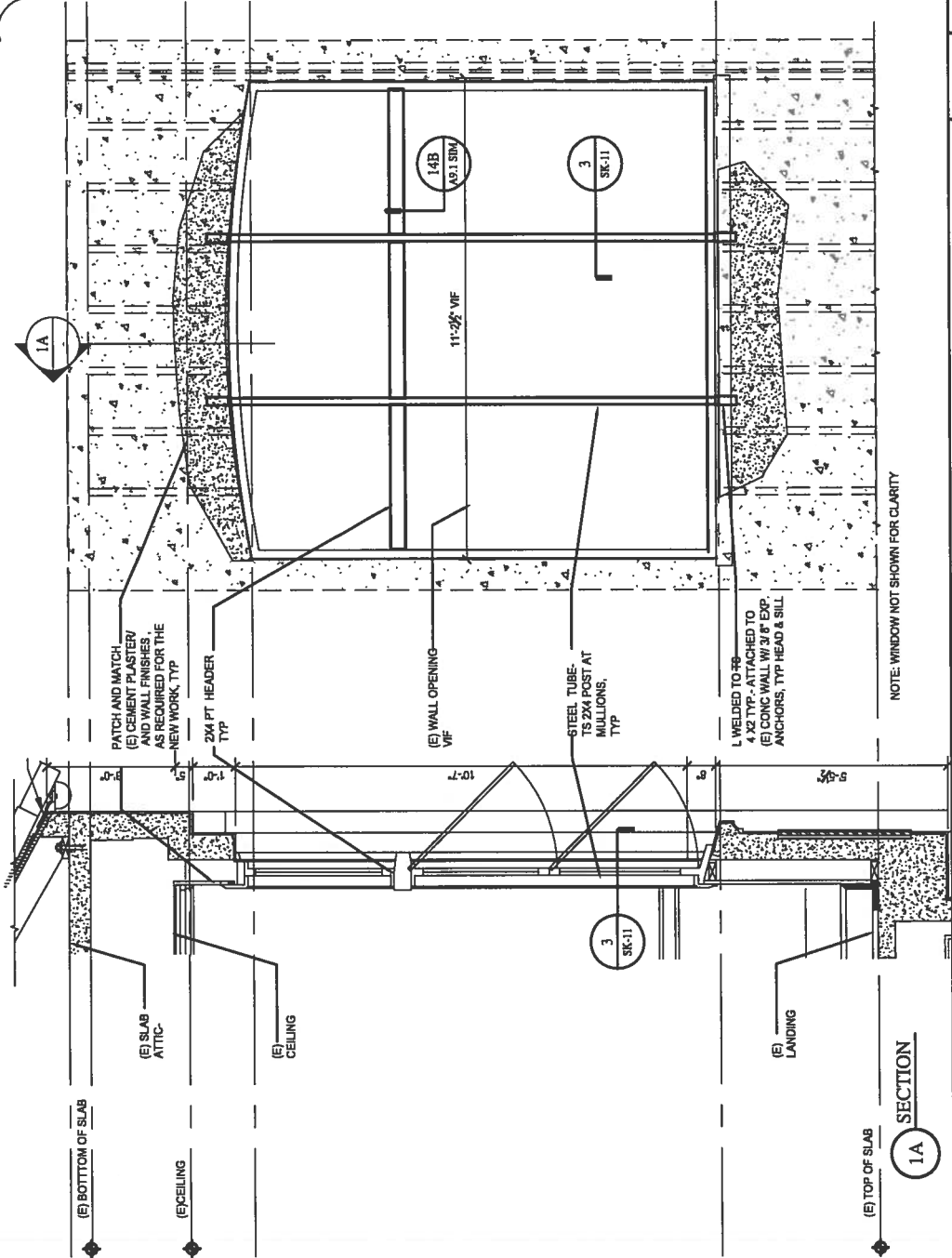

SECTION AT WINDOW W 5- STAIR SO2

SCALE 1/2" = 1'-0"

1

REFERENCE DWG: 1/A9.2 - SCALE : 1/4" = 1'-0"

<p>SHEET NUMBER</p> <h1>SK-10</h1>	<p>DATE: 04-10-2013</p> <p>S.F.U.S.D. PROJECT No: 11536</p>	<p>PROJECT: Addendum 2 Children Administration Center 2nd Floor Window Replacement</p> <p>ADDRESS: 20 COOK STREET SAN FRANCISCO, CA 94118</p>	<p>FACILITIES DESIGN AND CONSTRUCTION</p> <p>135 VAN NESS AVENUE SAN FRANCISCO, CA 94102</p>  <p><small>SAN FRANCISCO UNIFIED SCHOOL DISTRICT</small></p>
---	--	---	---