

---

**SAN FRANCISCO UNIFIED SCHOOL DISTRICT  
2006 PROPOSITION A BOND PROGRAM  
NEW ACADEMIC CAMPUS AT 300 SENECA  
DEMOLITION PACKAGE**

---

**ADDENDUM NO. 1**

**PROJECT:** New Academic Campus at 300 Seneca      **DATE:** November 16, 2012  
Demolition Package  
300 Seneca Avenue, SF, CA 94122

**OWNER:** San Francisco Unified School District      **DSA FILE NO.:** N/A  
135 Van Ness Avenue  
San Francisco, CA 94103      **DSA APP. NO.:** N/A

Notice is hereby given to all prospective bidders that plans and specifications on the subject project are modified as hereinafter set forth. This Addendum shall be attached to and form a part of the plans and specifications. All bidders must acknowledge receipt of this addendum on the Bid Form. In case of difference with previous addenda or communications, this addendum takes precedence.

It is the responsibility of all bidders to notify all subcontractors from whom they request bids and from whom they accept bids of all changes contained in this addendum.

**DRAWINGS**

**1. Item No. AD1-1**

**Reference:** Drawing Sheet D-A6.02 Detail 3

**Description:** All existing interior ceilings at Main Building Level 2 are to be demolished.  
See attached sketch.

**END OF ADDENDUM ITEMS**

**ATTACHMENTS:**

**Drawings:**  
D-A6.02-SK-1

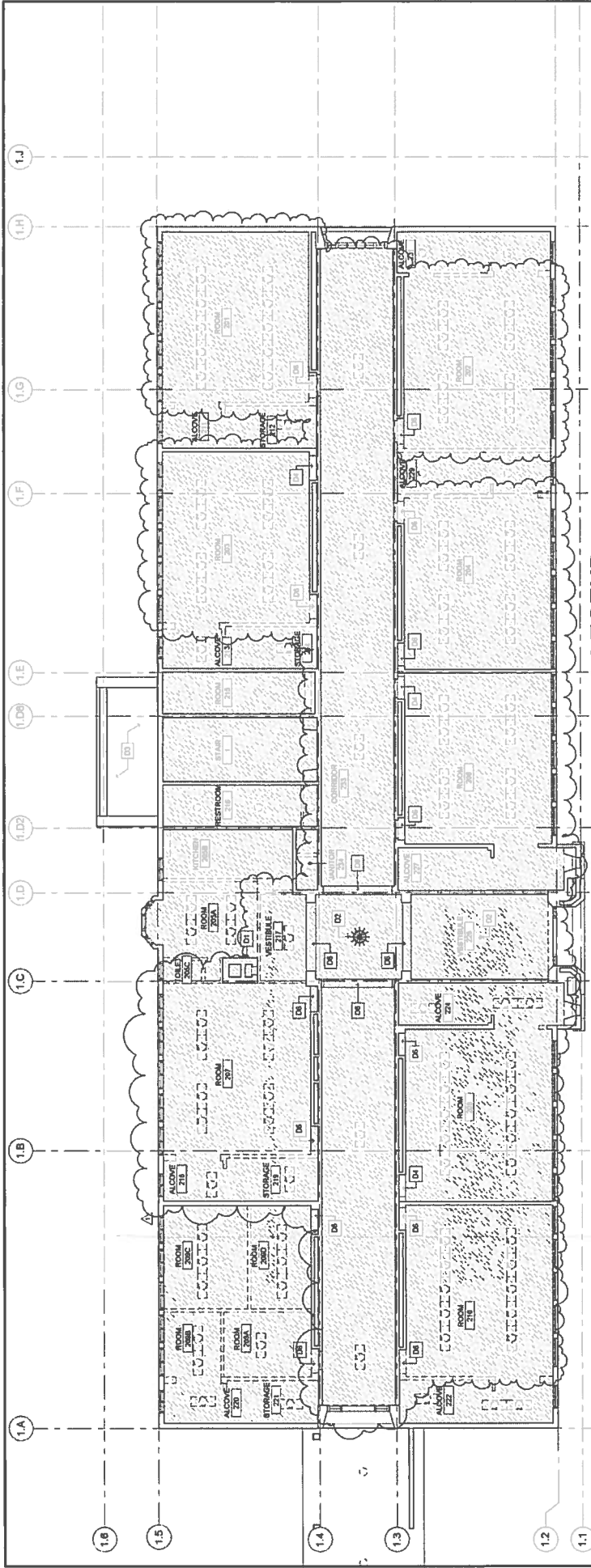

**KEY NOTES**

NOTE: ALL ARCHITECTURAL KEY NOTES ON PLANS TO BE REPRESENTED BY [DX] SYMBOL.

- D1 (E) PARTITION TO REMAIN
- D2 SALVAGE (E) LIGHT FIXTURE FOR REINSTALLATION DURING NEW CONSTRUCTION
- D3 (E) PARTITION TO REMAIN
- D4 (E) PARTITION TO REMAIN. DEMOLISH WOOD TRIM AND PANELING.
- D5 NOT USED
- D6 (E) PARTITION TO BE DEMOLISHED

**LEGEND**

- (E) PARTITION TO REMAIN. SEE DEMOLITION FLOOR PLANS
- (E) PARTITION TO BE REMOVED. SEE DEMOLITION FLOOR PLANS
- (E) LIGHT FIXTURE TO BE REMOVED. SEE ELECTRICAL DRAWINGS
- (E) CEMENT PLASTER SYSTEM TO BE REMOVED

**MAIN BUILDING LEVEL 2 DEMOLITION REFLECTED CEILING PLAN 3**